LIBRARY

AGNES SCOTT COLLEGE

NATIONAL LIBRARY BINDERY CO.
WEST SPRINGFIELD
EAST CLEVELAND
INDIANAPOLIS
ATLANTA

Digitized by the Internet Archive
in 2011 with funding from
LYRASIS Members and Sloan Foundation

http://www.archive.org/details/agnesscottalumna03agne

The Agnes Scott Alumnae Quarterly

ANNUAL
BUSINESS
NUMBER

October
1924

Published by the
Agnes Scott Alumnae Association
Decatur, Ga.

Come Back Commencement!

May 23 (Sat.) — May 26 (Tue.)

Class Reunions

'95 — '00

'05 — '10 — '15

'20 — '22

'24

Class At Large

Parades, luncheons, stunts! Lots of pep and plenty of fun. Make your plans to be here.

The Class at Large holds
a reunion every year!

The Agnes Scott Alumnae Quarterly

VOL. III OCTOBER, 1924 No. 1

Entered as second class matter under the Act of Congress, August, 1912.

TABLE OF CONTENTS

THE TOWER OF MAIN ..... Frontispiece

THE IDEAL OF THE COLLEGE ..... Dr. E. A. Alderman

TO ALL ALUMNAE, GREETINGS ..... Fannie G. Mayson Donaldson, '12

AGNES SCOTT'S ACADEMIC STANDING ..... Lucile Alexander, '11

THE LOTUS EATER'S FAREWELL, POEM ..... Marjorie Lowe, '23

COLLEGE AFTER COLLEGE ..... Nell Buchanan, '22

BOOK REVIEWS ..... Miss Louise McKinney

IN THE DARK THY POEMS WRITE ..... Alice Virden, '23

ALUMNAE GATHERINGS

- In Atlanta, Ga.
- In Montreat, N. C.
- In Richmond, Va.

ON THE CAMPUS

- Miss MacDougall is Honored
- Sophomore Week
- The Lecture Association

CONCERNING OURSELVES

- Alumnae Association
- Report of the Annual Meeting of the Alumnae Association
- Minutes of the Executive Committee
- Minutes of the Alumnae Council
- Report of the Atlanta Agnes Scott Club
- Report of the Decatur Agnes Scott Club

ANNOUNCEMENTS

- OFFICERS AND STANDING COMMITTEES OF THE ASSOCIATION

31497

THE TOWER OF MAIN

The Ideal of the College

"My ideal for this university is that it should be a place where there is always a breath of freedom in the air; where a sound and various learning is taught heartily without sham or pretense; where the life and teachings of Jesus furnish forth the ideal of right living and true manhood; where manners are gentle and courtesies daily multiply between teacher and taught; where all classes and conditions and beliefs are welcome, and men may rise in earnest striving by the might of merit; where wealth is no prejudice, and poverty no shame; where honorable labor, even rough labor of the hands, is glorified by high purpose and strenuous desire for the clearer air and the larger view; where there is a will to serve all high ends of a great state struggling up out of ignorance into general power; where men are trained to observe closely, to imagine vividly, to reason accurately, and to have about them some humility and some toleration; where, finally, truth, shining patiently like a star, bids us advance, and we will not turn aside."

—Dr. E. A. Alderman,
Ex-President of U. of N. C.

TO ALL ALUMNAE—GREETINGS

In this first bulletin of the year 1924-1925, I wish to greet the members of the Alumnae Association, to tell you of the things we are striving to do this year, and to ask your best wishes, your helpful advice, and your co-operation in these plans. As you see by the reports of last year, given in June, the Association, in all its branches, is a splendidly functioning organization and, with our beautiful Alumnae House as a centre of our activities, with our efficient secretary, Miss Nell Buchanan, and our Alumnae Bulletin, we are planning for an even more helpful Association.

There seems to be no better way to accomplish this than by putting the Association on the sound basis of as nearly perfect an organization as we can achieve, building on the work of those who have gone before us. Immediately you see the records in our Alumnae office must be correct, we must have a geographic file as well as the card index system giving necessary information about every girl who ever attended Agnes Scott, and a file also of the married names of our girls. To accomplish this as quickly as possible Miss Buchanan is bending every energy and the office will soon feel that no request for information about former students can come to us which we cannot answer quickly and accurately.

Of course, this work lays the foundation for our club formation plan. It is our ambition this year, under the leadership of Mrs. DeLeon Little, chairman of Local Clubs Committee, to form several new clubs in the towns where we have a large and interested group of Agnes Scott girls. The Atlanta and Decatur Clubs have been such a joy to the Association and to their members that we feel it is worth every effort to form other clubs, giving the Alumnae an opportunity to meet together, to refresh their memories of college days, to hear the news from Agnes Scott—in short, to keep an intimate connection with the best college in the world. October 24th is to be called our Club Formation Day, and we hope to tell you about the good results in our next bulletin.

Our third endeavor this year is to be the closer linking of the classes to the work of the Association. Mrs. Hazen Smith, chairman of Class Organization, has already begun an intensive campaign to organize the classes and is making plans especially for reunion classes and their day in the commencement program.

These are only a few of the plans which present themselves to us at this time, for the vision of what we can do in and by means of our Association for our college, our community and ourselves is great and engrossing.

Nothing could be more appreciated than letters from you telling us what you think of the plans, and any suggestions you can make "to promote the welfare of the College and its Alumnae by increasing the interest of its members in the college and in each other", which is our purpose.

FANNIE G. MAYSON DONALDSON,
President of the Alumnae Association.

AGNES SCOTT'S ACADEMIC STANDING

LUCILE ALEXANDER, '11

If there is one thing more than another of which Agnes Scott Alumnae can be proud, it is the readiness with which every standardizing agency has responded to any claim to recognition made by Agnes Scott. Our late president, Dr. F. H. Gaines, was known in the educational world for his fine integrity; when he saw fit to make a claim for his college, there was a general conviction that he was ready to substantiate his claim. In 1906 Agnes Scott was chartered as a College. The very next year, in 1907, the "Association of Colleges and Secondary Schools of the Southern States" admitted Agnes Scott to membership, Agnes Scott being the first institution in Georgia and the third College for Women in the South to receive this recognition. From that time, Agnes Scott graduates were received as members of the "Southern Association of College Women." (S. A. C. W.)

In 1920 our College was placed on the approved list of the Association of American Universities, an honor which gives international recognition to our B. A. degree. A member of the class of '24 (Miss Vivian Little of Atlanta) is now in Paris where she is to put to the test at the Sorbonne her B. A. degree, having received one of the forty-two French scholarships offered by the French government to American College Students.

In 1921 graduates of Agnes Scott were accepted as eligible to membership in the Association of Collegiate Alumnae (A. C. A.), the organization of the women graduates of eastern colleges. The American Association of University Women (A. A. U. W.) three years ago was organized by merging the A. C. A. and the S. A. C. W. This great national Association of more than 18,000 members and 280 organized branches, (one or more in each state, one each in Shanghai, Tokio, Manila, Honolulu, Paris) accepts our graduates as members without the restriction or probation prescribed for many Southern institutions. One of the important committees of the A. A. U. W. is the Committee on Recognition of Colleges. This committee is composed of four regional committees whose duty it is to investigate the colleges seeking recognition and membership in the A. A. U. W. It will certainly interest every Agnes Scott alumna to know that Miss Cleo Hearon, head of the department of History at Agnes Scott is chairman of the South Atlantic Division of this committee. Anyone interested in the requirements which an institution must meet in order to be admitted to national membership, has only to write for a copy of a booklet published by the Committee on Recognition entitled "Information Concerning Institutional Membership in the A. A. U. W."

Agnes Scott is rapidly becoming much more widely known. The present student body has students from Maine, Connecticut, Pennsylvania, New York, New Jersey, Missouri, Oklahoma, Ohio, Illinois, California, Utah, Mexico, Cuba, Belgium, China, Japan, Korea. At the opening of the school year, President McCain received an application for entrance to Agnes Scott for the second semester from a native Korean graduate from a

Christian College in Japan. The Japanese government refused recognition of her work until she has had training in an American College. The matter was taken up with the State Department at Washington. The letter to President McCain stated that Agnes Scott was approved by the Secretary of Labor and instructions to that effect had been sent by a circular telegram to every consular service in the U. S. This is our first bit of publicity by wire!

We have never applied for recognition by any State or University classifying agency without obtaining in full the standing sought. Agnes Scott Alumnae, are we all living up to our opportunities and assuming the responsibilities that come with the privileges? Have you shown your appreciation of the recognition of the A. A. U. W. by joining the branch in your town, or if there is none, by becoming a national member? If you haven't, do it today. The good name and standing of your college in the Association depend on our response to the call for increased membership. Do your duty and yours will be the joys that come from a work done in common with those who share your interest and your ideals, and an interest and a contact that goes beyond the confines of your village, your state and your nation.

THE ANNA YOUNG ALUMNAE HOUSE

COLLEGE AFTER COLLEGE

The term "College After College," when used in the ALUMNAE QUARTERLY, has a definite meaning. It consists of a plan whereby the faculty will co-operate with the Alumnae Association to direct the reading or study of any Agnes Scott Alumna who may desire their help and suggestions. This plan is not unique to our college. All over the country, the colleges are beginning to feel that their responsibility to their graduates does not abruptly end with the conferring of degrees. In a recent edition of the *Vassar Quarterly*, there is an article which summarizes the activities of the various universities and colleges along this line. The article states that at Princeton, for example, the University sends out bulletins to its graduates, giving a statement of recent developments in the field of learning. At Columbia, Home Study Courses under the University Extension Department have been inaugurated particularly to gratify the desires and meet the needs of the alumni. Amherst sends out to her alumni reading lists in the following subjects: Astronomy, Biblical Literature, History, Industrialism, Literature, Philosophy, and Political Science. The Association there will provide book lists with annotations, outlines of college courses, bulletins, personal correspondence, conferences at Amherst, etc., on request. Smith has inaugurated the plan under the title of "Directed Reading," and Vassar is using her new Alumnae House as headquarters for her educational secretary, who will try to satisfy Vassar's demand for adult education.

Are Agnes Scott alumnae interested in the College After College movement that is gaining headway in our leading institutions? Dr. Meiklejohn, former President of Amherst College, is quoted as having said, "I sometimes think that the only real test of our teaching is that of the extent to which the pupils continue to study our subjects after they leave us. If philosophy be successfully taught, it must become a permanent intellectual interest from which the learner will never depart. If economics be not studied by the graduate, it was studied to very little effect by the undergraduate." (*Vassar Quarterly*, August, 1924). Agnes Scott girls are ambitious, are interested still in the studies that stimulated us during our college days. Many of us have perhaps let our reading and studying drop, because of no authoritative guide or plan to follow. The book reviews which have been printed from time to time in the QUARTERLY have been designed to help alumnae select good current literature to read, but some of the alumnae desire individual help. If enough of us are interested, we are assured of the co-operation of the faculty to advise us, and help us work out a feasible plan for our greatest benefit. Now again do we have the opportunity to become essentially a part of the College, and to broaden and enrich our lives through the cultivation of our minds.

Your opinion as to the value of "College After College" would be read with interest at the Alumnae Office, and any suggestions will be given prompt attention.

BOOK REVIEWS

LOUISE MCKINNEY
Department of English, Agnes Scott College

Among recent books of fiction there are a few outstanding publications. *"The Little French Girl,"* by Anne Douglas Sedgwick, holds a very high place in the affection of those who have read it. And this not only because of the poignancy of the story, but because of its exquisite literary craftsmanship. Gamaliel Bradford speaks of its "surpassing perfection of workmanship," and Dorothy Canfield Fisher calls it a "lovely and truth-telling story." The author of the book is an American who is married to Basil de Selincourt, himself a writer of reputation.

Another novel that holds justly a high place among discriminating readers is *"So Big,"* by Edna Ferber, also an American. The story holds your interest from beginning to end. But it is the characterization of the mother that makes the book linger in the memory.

"The End of the House of Alard" by Sheila Kaye Smith, an English woman, is one of the strongest of the recent novels. It is not a book that will allow one to sleep while it is in one's hand, for it is too gripping for that. And in spite of much that is unpleasant in the story, it is distinctly an acquisition to have read it.

"The Lost Lady," by Willa Cather, published in 1923, has some of the poignancy and much of the literary charm of the *"Little French Girl."* It is one of the few novels recently published that will bear re-reading.

There have been a number of unusually interesting biographies published during the past two years. Among others there is *"Ariel,"* by Andre Maurois, translated into English by Ella D'Arcy. Those who have read it in the original say that this translation is an excellent one. It is a life of Shelley, as the title may indicate, written by one who rightly understands that poet's nature. The author does not go into a study of his poetry, his object is to make his readers understand Shelley and his surroundings. Whether he is prejudiced or not in favor of Shelley, he has succeeded in putting out an eminently readable book.

Another biography, and one that has called out only favorable comment is *"The Life and Letters of Emily Dickinson,"* by her neice, Martha Dickinson Bianchi. This is one of the books in which is found a style commensurate with its subject. One sees the lovely poet, always in white, as she seems to flit through the lives of her family and friends, as loving as she is beloved. Her letters, of course, are as interesting as she is. This biography is a beautifully written book about a rarely lovely character. Both of these books stand out because they have left to us our ideals. Following the example of Strachey in his *"Life of Queen Victoria,"* a number of biographies have been written recently with apparently the avowed intention of telling the truth, the whole truth, and nothing but the truth. Such a

piece of truth-telling is Harold Nicolson's *"Life of Tennyson,"* pronounced by one critic "a beautifully sincere essay in salvage." He also has written a *"Life of Byron"* published this year (1924).

Another biography that should be of interest to students both of history and literature is that of *"Erasmus"* by Perserved Smith.

Among the books of essays published during this year (1924) there is certainly one outstanding collection, *"My Dear Cornelia,"* by Stuart P. Sherman, an American idealist, or one who believes that there are ideals among Americans. In this book we find discussions of modern girls, religion, the eighteenth amendment, and other similar subjects.

There have been published in 1924 two books of poetry that will interest Southern students: *"Skylines and Horizons,"* by DuBose Heyward, of Charleston, S. C., and *"Ships in Harbor,"* by David Morton, of Louisville, Ky. The first book is worth reading if only for its dedication But there are in it other poems that have both strength and beauty. The poems in *"Ships in Harbor"* are most delicately and beautifully wrought.

THE LOTUS-EATER'S FAREWELL

If I can keep my mind like a polished shield,
  And hold it up before me as I go,
I shall not fear the darts that any wield,
  Or hesitate to face the strongest foe.
If I can keep my heart like some bright stone
  That scatters light in myriad sparkling hues,
I shall not fear to go my way alone,
  Or murmur over treasures I must lose.

Forgive me if I linger not, my friend,
  With you beneath this fragrant lotus tree,
For I have heard a voice that whispered down the wind
  Of new delights beyond the calling sea;
And blossoms drifting 'round your lovely face
Will haunt my steps for but a little space.

MARJORIE LOWE, '23.

AGNES SCOTT MEETINGS

IN ATLANTA On September 16 at the home of Carol Stearns Wey, '12, Carol and Fannie G. Mayson Donaldson were joint hostesses to the Atlanta Agnes Scott Club. Dr. McCain and Miss Hopkins were present, and gave interesting talks about the many happenings of note on the campus. About fifty alumnae were present.

After the business meeting, a pleasant social hour was enjoyed, and lovely refreshments were served. Jane Harwell Rutland is the President of the Club.

IN MONTREAT Our alumnae selected the Copper Kettle Tea Room as the ideal place to hold an Agnes Scott dinner this summer because it is run by two Agnes Scott girls, Kathleen Kennedy and Louise Ashe, for the benefit of the Grundy Mission School, where they teach. July the sixteenth found this attractive little mountain tea room filled with Agnes Scott girls of different ages, having as a common bond to draw them together, the love of one alma mater.

Mrs. Hazen Smith (Ruth Slack) presided as toastmistress, introducing first our distinguished alumna, Mrs. Andrew Bramlett (Minnie Mae MacIntyre), now president of the Women's Synodical Auxiliary, and chairman of the Woman's Advisory Committee of the Southern Presbyterian Church, the highest honor that may be conferred on any woman in the Church. Mrs. Bramlett told of some interesting escapades of the Agnes Scott girls in the '90s. Mrs. W. A. Turner (Annie Kirk Dowdell) added to the reminiscences of early days, while Mrs. Motte Martin (Bessie Sentell) made an appeal to uphold the standards of Agnes Scott. Short talks were made by Mrs. Leigh R. Scott (Margaret Anderson, '15), and Beth McClure, '23.

Elizabeth Lynn, of the present student body, '27, told of the new Agnes Scott athletic camp, Pine Lodge, built out at Stone Mountain during the past year, and Elizabeth Norfleet, '27, gave an account of some of the amusing incidents of the past year.

Besides the alumnae who were there, the occasion was honored by the presence of one of the senior members of the Board of Trustees, Mr. L. C. Mandeville, who expressed his pleasure at being there, and by our President, Dr. J. R. McCain, who outlined the immediate building program of the College.

Miss Grace Chay, of Korea, the especially invited guest of the alumnae, who entered Agnes Scott this fall, told of how long ago, in that far distant land she had heard of Agnes Scott through Mrs. J. F. Preston (Annie Wiley), and later of how she had come to know other Agnes Scott graduates. Always she had thought it a most wonderful place, and had longed to go there, and now her dreams were almost realized. Her talk made the alumnae feel their responsibility to uphold the standards of Agnes Scott, so she and others like her would not be disappointed.

After the dinner was over, the alumnae sang "Hottentot," "Whooper Up," and the Alma Mater, and left feeling that they had really had a bit of Agnes Scott.

Among those present were Mrs. Andrew Bramlett (Minnie Mae MacIntyre), '96, Mrs. C. K. Henderson (Nell Mandeville), '99, Mrs. W. A. Turner (Annie Kirk Dowdell), '02, Mrs. Motte Martin (Bessie Sentell), '03, Mrs. Hazen Smith (Ruth Slack), '12, Sarah Williams, ex '13, Charlotte Jackson, '14, Mrs. Leigh R. Scott (Margaret Anderson), '15, Grace Harris, '15, Kathleen Kennedy, '14, Louise Ashe, '14, Eloise Knight, '23, Beth McClure, '23, Nan Lingle, '26, Nancy Lou Knight, '27, Elizabeth Lynn, '27, Elizabeth Norfleet, '27, Elizabeth Lilly, '27, Elizabeth Ruff, '28, Grace Carr, '26, and Miriam Preston, '27.

IN RICHMOND Dr. McCain was recently asked to be present in Richmond, Virginia, to speak at the meeting of the Woman's Educational Alliance, on the subject of the administration of student aids. He was met at the station by a group of resident Agnes Scott alumnae, and entertained at breakfast. Both Dr. McCain and the alumnae enjoyed this "get-together" in Richmond, and they discussed at length plans for the development of the College.

Among those who were present were Nannie Campbell, '23, Mary White Caldwell, ex '23, Beth McClure, '23, and Josephine Logan, '23.

ON THE CAMPUS

MISS MARY STUART McDOUGALL IS HONORED

Quarterly Journal of Microscopic Science to Print Thesis.

The following is a very modest account of Miss MacDougall's (head of the Biology Department) wonderful discovery while doing research work in Embryology. It is of so much value to the scientific world that an English publisher has asked that it be given a place in the "Quarterly Journal of Microscopical Science." This is one of the leading biological publications and has a wide circulation both abroad and in this country. Agnes Scott should, and does, greatly feel the honor that has come to Miss MacDougall and to the college in having her as one of our faculty members—especially as she has refused some very flattering offers in order to come back to Agnes Scott.

"Miss MacDougall, head of the department of Biology, who has been doing research for the past two years, has just learned that her paper, 'Cytological Observations on Chlemydodent Ciliates,' with descriptions of the Maturation Phenomena in Diploid and Tetraploid Forms of Chilodon Uncinatus, is to appear in the Quarterly Journal of Microscopic Science.

"Prof. Goodrich, who is editor of this journal, while on a visit to this country last summer, saw the paper at Woods Hole, and, being interested in the tetraploid form, suggested that it be sent to the Q. J. M. S."

SOPHOMORE WEEK ENDS WITH STUNT NIGHT

The Sophomores, as usual, enjoyed to the fullest their privileges of upper-classmen during Freshman-Sophomore Week. During the week the Freshmen were at the mercy of the Sophomores and were compelled to obey all their commands and instructions The initiation ended on Saturday night when all disobedient Freshmen were tried at the Rat Court, and sentenced to perform various tasks.

The rules for the Freshmen as read in chapel by the Sophomore committee, attired in Senior caps and gowns were:

1. All Freshmen must be able to sing any tune written since 1492.

2. All Freshmen must be able to sing the laundry list.

3. All Freshmen must be able to sing the stations between Decatur and Atlanta.

4. Freshmen must appear on the campus attired in light dresses, on backward, with dark hose striped with white chalk, baby caps, rubber bibs, name placards and absolutely without cosmetics.

5. Stunts are to be given each night by different groups of Freshmen.

Freshman and Sophomore rivalry reached its height on October 4th, when each class presented a stunt before the college community. The winner of the stunt this year was the Sophomore Class, who now has the privilege of being the custodian of the Black Cat for the current year.

LECTURE ASSOCIATION SECURES PROMINENT SPEAKERS

The first lecture of the year that has taken place under the auspices of the Lecture Association, was that of Mr. Stephen Leacock, who has been called America's foremost humorist. Mr. Leacock quite captivated his audience with his talk on "Frenzied Fiction."

Among other speakers who have been asked to lecture at Agnes Scott during the current year are Fannie Hurst, Carl Van Doren, Editor of the Century Magazine, Gutzon Borglum, the sculptor, Carl Wilson Baker, the poetess, and others who will be announced later.

Concerning Ourselves

Please send all news for this column to your Class Secretary, or to the Alumnae Office

ALUMNAE MARRIAGES

Sallie H. Carrere, '15, to Mr. James S. Bussy, Jr.

Marguerite Stevens, '17, to Mr. James Duer Price.

Bessie Ham, '19, to Mr. Thomas Leonhardt Harmon.

Dorothy Havis, '21, to Mr. Joseph Charles McCullough, of New York.

Edith M. Davis, '22, to Mr. Lanham Croley, of Dallas, Texas.

Eunice Dean, to Mr. Harold Major.

Charlotte Keesler, '23, to Mr. LeGrand Everett.

Sarah Belle Brodnax, '23, to Mr. Granger Hansell.

Olive Hardwick, '18, to Rev. Eason Cross, Los Angeles, Calif.

Marguerite Watkins, '21, to Mr. William F. Goodman, of Biloxi, Miss.

Clara Whips, '16, to Dr. William M. Dunn, of Atlanta.

Maud Foster, '23, to Mr. E. L. Jackson, of Cleveland, Ohio.

The following engagements are announced:

Gene Calloway, '22, to Mr. Kenneth Holmes Merry.

Lucile Little, '23, to Mr. Neal Morgan, of Heflin, Ala.

Elizabeth Lockhart, '23, to Mr. Victor Manget Davis, of Atlanta.

Elizabeth Flake, '23, to Mr. Frederick W. Cole, Jr., of Conyers, Ga.

Annabel Burkhead, ex '24, to Mr. E. H. Greene.

Born To

Mr. and Mrs. W. F. Hogshead (Margaret McLaughlin, '21), a daughter.

NEWS BY CLASSES

1893—Secretary, Mary Josephine (Barnett) Martin, (Mrs. A. V.), Clinton, S. C.

1894—Secretary, Mary Neel Kendrick (Mrs. W. J.), Fort McPherson, Ga.

1895—Secertary, Winifred Quarterman, Waycross, Ga.

1896—Secretary, Mary Ethel Davis, Decatur, Ga.

1897—Secretary, Cora Strong, N. C. C. W., Greensboro, N. C.

1899—Secretary, Nellie Mandeville Henderson, (Mrs. C. K.), Carrollton, Ga.

Bernice (Chivers) Smith (Mrs. Chas. B.), of Savannah, writes that her daughter is to enter Agnes Scott. She has a son at the University of Georgia. Bernice is active and helpful in club and church life in Savannah.

Nell (Mandeville) Henderson spent the entire summer at Montreat. Her son has entered the McCallie School for Boys, at Chattanooga. She is getting up a booklet advertising Nacoochee Institute, the Synod's mountain school, and is planning to spend the first week in October with Mr. and Mrs. Coit, at the school.

An interesting letter has come to us, written on stationery bearing the imposing heading, "Drs. Winn and Winn, Clayton, Ala." We take pleasure in printing excerpts from it:

May 23, 1924.

Dear Nellie (Mrs. Henderson):

I was glad to get our "President's" letter. I am sorry I can't be at A. S. C. the 26th. I was in Columbus recently, spent a night with Mabel, and we talked over all our "old" friends and A. S. C. days. I came through Decatur a few years ago and walked through the Main building—our only one. A little girl followed me down the hall suspiciously and then asked me what I wanted as though I were an intruder. I felt like (don't let Miss McKinney see this English) saying to her—what are you doing here—and why do you speak to me in that tone. I was here before you were born!

Wouldn't it be fine if we all could go back?

As for news—Somebody asked "Aunt Polly," one of our people, once, "where do you live?" and she said, "Way down to the back side o' the world." We don't have much news down here. You asked about my children. I have six—four nieces and two nephews—no husband! I am one of the Drs. Winn above—my father, 82 years old, is the other. It is the finest work that ever was but the "scaringest." It keeps me praying all the time. If I get a call to somebody—an emergency—while I am running to it I'm praying that I may have sense enough to know what it is and then know what to do and do it. If it isn't an emergency and I have time I go for help beforehand. I don't see how one who hasn't that Help can go into the Doctoring business.

I am just remembering that you said you would show this letter to Miss Buchanan—Don't you!

Your friend,
Nannie Winn.

1900—Secretary, Ethel Alexander Gaines (Mrs. Lewis M.), 18 Park Lane, Atlanta, Ga.

1901—Secretary, Adeline Arnold (Loridans), (Mrs. Charles), 16 E. 15th St., Atlanta.

1902—Secretary, Laura Caldwell Edmonds (Mrs. A. S.), 240 King St., Portland, Ore.

1903—Secretary, Eileen Gober, Marietta, Ga.

1904—Secretary, Lois Johnson Aycock (Mrs. C. G.), 170 Penn Ave., Atlanta.

Annie Shapard is teacher of English in the Coosa County, Alabama, High School, and with her usual enthusiasm is very much in love with her work. She and her sister, Jeannette Shappard, are doing a splendid work throughout the county by originating and conducting a circulating library. Books are obtained from the library in Montgomery and the Shapard girls and their auto are taking much pleasure and real benefit to many homes.

1905—Secretary, Mabel McKowen, Lindsey, La.

1906—Secretary, Ethel McDonald Castellow, Cuthbert, Ga.

The marriage of Mary Kelly to Mr. John Van de Erve has been announced. They will be at home in Summerville, S. C.

Annie King is living at her home in Selma, Ala., and is a popular teacher there.

Ida Lee Hill Irvin (Mrs. I. I., Jr.), is living in Washington, Ga. Her husband is very successful in business, political and social circles,

and they have three lovely children—a daughter, and two sons. Ida Lee makes frequent visits to Atlanta, and keeps up a lively interest in her Alma Mater.

Ethel McDonald Castellow (Mrs. B. I.), lives in her childhood home, Cuthbert. Her husband is a lawyer, and they have one child, Gertrude McDonald Castellow, ten years old.

All members of the Class of 1906 are requested to write news concerning themselves to the Secretary.

1907—Secretary, Sarah (Boals) Spinks, 501 Gloria Ave., Winston-Salem, N. C.

1908—Secretary, Louise Shipp Chick, 306 C. St., N. W., Washington, D. C.

Lizzabel Saxon is now living with her brother and sister-in-law (Zollie McArthur, '14), who have moved to Decatur. Lizzabel has bobbed her hair.

1909—Secretary, Margaret McCallie, 611 Palmetto St., Chattanooga, Tenn.

1910—Secretary, Agnes (Nicolassen) Wharton, (Mrs. T. J.), Central City, Ky.

1911—Secretary, Theodosia (Willingham) Anderson, (Mrs. W. W.), 63 Avery Drive, Atlanta, Ga.

Gladys (Lee) Kelly (Mrs. H. B.), keeps busy with her three little girls at her home in Monticello, but does not neglect her piano.

1912—Secretary, Marie (MacIntyre) Scott (Mrs. J. T.)

Ruth Slack Smith recently spent a week at the Alumnae House, on an official visit to the College. She made quite a "hit" with the girls, who brought to her all their college problems.

1913—Secretary, Allie Candler Guy (Mrs. J. S.), North Decatur Road, Atlanta, Ga.

Helen (Smith) Taylor (Mrs. J. W.), has a young daughter, Viola, in school this year, and a young son at home. She and her husband have recently been to New York to a medical convention.

Kate Clark spent the summer studying Italian at the University of California, visiting Yellowstone, Salt Lake, Denver, Colorado Springs, and other points of interest on her return trip. Kate is head of the Latin department of the High School in Montgomery, Ala.

1914—Secretary, Lottie May (Blair) Lawton, (Mrs. S. C.), Greenville, S. C.

Zollie McArthur Saxon (Mrs. J. Harold), has moved from Moultrie to Decatur. She has a fine baby boy.

1915—Secretary, Martha (Brenner) Shryock (Mrs. J. N.), 1018 Main St., Evanston, Ill.

Marion Black Cantelou (Mrs. A. L.), spent part of the summer in Massachusetts. She and her husband were in Chicago in August.

Gertrude Briesenick Ross (Mrs. J. H.), has a son, George Briesenick Ross, born about the first of July, Jacksonville, Fla.

Martha Brenner Shryock (Mrs. Jas. N.), has returned to her home in Evanston, Ill., after having spent the summer in Connecticut. She and her husband will spend the Christmas holidays with her parents in Augusta, Ga.

Frances West spent the summer at the University of California, making a delightful tour of interesting points on her return.

Mary Hyer Vick (Mrs. J. E.), will spend a greater part of the fall with her sister in Kirkwood. She will no doubt see lots of the old girls and visit Agnes Scott.

Mary West Thatcher (Mrs. S. E.), will spend from October until May in Miami.

Mary Kelly Coleman (Mrs. E. L.), has just returned from an automobile trip to Florida, visiting mainly Ft. Myers and Miami. She was a recent visitor at Alumnae House.

1916—Secretary, Louise Hutcheson, McDonough St., Decatur, Ga., is studying at Columbia this year.

The marriage of Clara Whips to Dr. W. M. Dunn, has been announced. Since graduating at Agnes Scott, Clara has taken an M. A. degree from Columbia, and a B. M. from New York University. Her husband is well known in Atlanta's medical profession.

1917—Secretary, Laurie Caldwell Tucker (Mrs. J. H.), 1223 South Howard Ave., Tampa, Fla.

India Hunt has changed her address to State Board of Health, State Office Bldg., Richmond, Va. She has won an appointment to the Mayo Clinic, where she will be after the first of January.

Mary Eakes Rumble, president of our class, has at last honored us with a letter, which is characteristically delightful, and should be printed in full. Her husband, Rev. Lester Rumble, is pastor of a church at Trion, Ga., and Mary says that "being a preacher's wife is really worlds of fun and from the way people find something for you to do, you could well imagine that you were back in college with committee meetings hanging from every finger tip." She says she is pianist for the church, president of the missionary society, teacher of the Bible Study class, Superintendent of the Primary department—and she wishes she could do more! "But my very best fun," she continues, "is my two-year-old son, Lester, Jr., who has just discovered the English language. He puts it to good use from six a. m. to six p. m. . . . . and no language or literature has ever been so dear to me as Mother Goose is now."

Katherine Simpson studied at Emory University last summer and then had a lovely trip, which included visits to Madison, Wis., and Minneapolis, as well as a stop at Lake Minnetonka. At present she is teaching first grade in one of the Atlanta schools.

Margaret Pruden goes to Flora MacDonald College, Red Springs, N. C., as head of the department of Latin.

Mary Spottswood Payne spent last summer in a camp at Lake Sebago, Maine, twenty miles from Portland. She writes that she "helped with dramatics, and since that was easy," she fattened (who believes it?), burned black and had a good time generally. She includes in her letter the fact that Alice Fleming, ex '17, has a son, but she doesn't say whom Alice married.

(Secretary's Note: Will all the members of the class of 1917 please write "news letters" to the Secretary without waiting to receive an inquiry from her.)—LAURIE CALDWELL TUCKER.

1918—Secretary, Margaret Leyburn, 70 5th Ave., New York City.

Emma (Jones) Smith (Mrs. Harwell F.), is president of the A. A. U. W. of Montgomery. She recently paid a visit to the Alumnae House, which she says, "feels like another home" to her. Her address is 412 S. Perry St., Montgomery, Ala.

Virginia Lancaster is at the Presbyterian Hospital, New York City, doing X-ray work. She has been there a year, and finds her work fascinating.

1919—Secretary, Almeda Hutcheson, McDonough St., Decatur Ga.

Julia Ingram Hazzard (Mrs. L. B.), has changed her address to Grace Court Chambers, Grace Court, Brooklyn, N. Y.

Trueheart Nicholassen is correspondent in the Atlanta office of D. C. Heath and Co.

Mary Kate Parks is assistant to a doctor in Dallas, Texas.

"Pete" Hutcheson is correspondent with Allyn and Bacon Publishing Co., in Atlanta.

1920—Secretary, Mary Burnett Thorington (Mrs. W. L.), Taft, Texas.

Ruth Crowell is staying at home this year.

She is active in the work of the A. A. U. W. of Charlotte.

Julia Hagood Cuthbertson's (Mrs. Reynolds), new house is completed, and she is enjoying it thoroughly. It is a Dutch Colonial, next door to her mother, and to Cama (Burgess) Clarkston, '22.

Louise Johnson is Publicity Manager for Rich's new store in Atlanta. She is very interested in Agnes Scott and active in Alumnae work.

Marion McCamy is teaohing in LaGrange, Ga. She and "Crip" Slack have great times together. Crip has been keeping house for her mother this year, but has found time to pay an occasional visit to the Alumnae House. She has recently accepted a position with the church that will take her to various southern cities. Her first stop will be in Charlotte, N. C.

Margaret (Shive) Bellingrath is planning to study at Columbia next year, with her husband, preparatory to going to the mission field.

1921—Secretary, Frances Charlotte Markley, 901 Manor St., Lancaster, Pa.

In July, Margaret Wade, '21, was sent by her church as a delegate to the All South C. E. Convention in Richmond, Va. She and Mary White Caldwell, ex '23, and Nannie Campbell, '23, got together and talked Agnes Scott, especially the Alumnae House. Margaret Wade is going to teach in Lexington this year.

Frances Charlotte Markley has had a wonderful summer in Europe in company with Miss Gibbons, of the Agnes Scott history department, 1921-23.

Janef Preston, although a member of the Agnes Scott faculty, has bobbed her hair. She has had a wonderful summer in New York, studying at Columbia.

Lina Parry is doing secretarial work for a business firm in Atlanta.

1922—Secretary, Mary Knight, 101 Linwood Place, Atlanta, Ga.

Frances Harper is teaching in Mississippi. She stopped by the Alumnae House on her way south, to see her old friends and show off her bobbed hair.

Ruth Keiser, after having had dancing lessons in New York, stopped by to see Caroline Farquhar on her return. Caroline is staying at home this year.

Ruth Evans is staying at home, after a wonderful summer in Europe. "Liz" Brown is also in Fort Valley this winter.

Louie Dean Stevens is teaching in Marietta this year.

Frances White has changed her address to 135 Lakeview Ave., Peachtree Heights, Atlanta, Ga.

1923—Secretary, Emily Guille, Ingleside, Athens, Tenn.

Lib Hoke, '23, is principal of a school in her home town, Lincolnton, N. C.

Lucy Howard, '23, was maid of honor in Betty Brown's, ex '23, wedding. She expects to be at home again this year.

Josephine Logan, '23, after a year with her family in Japan, is coming to Richmond, Va., this fall to attend the General Assembly's Training School.

Eva Wassum, '23, after being a bridesmaid in Aimee D. Glover's, '21, wedding, taught Nature Study at Camp Juliette Law, the Girl Scout Camp. After a trip to New York and Norfolk, she visited Nannie Campbell and Lib Hoke, '23. She is head of the Chemistry department in the Macon Girls' High School this year.

Beth McClure stopped off for a visit with Emily Guille on her way to Richmond. She is going to be in the Training School there this year, training for "Pastor's Assistant' we suppose.

Emily Guille has had a wonderful summer at Miss Randolph's camp. She is staying at home this winter, helping to run the farm, reading and riding horseback. On her way home from New Hampshire, Em stopped for a week-end with Mart Hay, ex '23. Mart is to be the social secretary of the wife of the president of the University of Michigan this year. Mart keeps up with all her studies, including Greek and Em says, "She inspired me not to let the spirit of learning forsake me altogether."

Eloise Knight is back at Nacoochee. She has bobbed her hair.

Mary Stewart McLeod is teaching at Palmer College, De Funiac Springs, Fla. She was in Europe with Miss Gooch this summer.

Valeria Posey is teaching in Fort Valley, Ga.

1924—Secretary, Carrie Scandrett.

Francis Amis is back at Agnes Scott, as Miss Gooch's assistant.

Emmie Ficklen assisted in the Chemistry department at Agnes Scott for the first month of this year, taking Miss Skeen's place. Miss Skeen has just returned from a trip to Europe.

Margaret McDow is staying at home this year. She was at the College recently, visiting Margaret Bland.

Mary Mann and Margaret Griffin were recent visitors to the Alumnae House.

Cora Morton and Daisy Frances Smith are new additions to the Agnes Scott faculty.

Polly Stone and Dick Scandrett come out to Agnes Scott often, with Beulah Davidson and Hilda McConnell. Polly had a most exciting summer in New England, acting in the Little theatre in Gloucester, Mass.

Dick and Hilda are living at 157 Myrtle St., Atlanta. Dick is doing Y. W. C. A. work, and Beulah and Elizabeth Henry are teaching at Tate, Ga.

A good many of the 1924 girls are teaching this year. Among them are:

Montine Pharr, at Ocoee, Fla.

Janice Brown and Mary Greene, at Honea Path, S. C.

Nancy Evans, at Sayre College.
Grace Bargeron, at Langdale, Ala.
Barron Hyatt, at Norton, Va.
Sarah Kinman, at Bartow, Fla.
Mary Mobberly, at Laurel, Miss.
Dell Bernhardt, in Newnan, N. C.
Martha Eakes, in South Georgia.

CLASS AT LARGE

Eva Powers (Comly), ex '16, is working in a bank in Anniston, Ala.

Helen Moore, ex '17, since leaving Agnes Scott, has had an Easter song published by Fischer and Brothers of New York. She is now teaching in the North Carolina School for the Deaf, Morganton, N. C., and is local editor of the school paper, "The Deaf Carolinian."

Mary White Caldwell, ex '23, is starting on her third year at St. Luke's Hospital in Richmond, Va., where she is training to be a nurse in China.

Margaret McColgaon, ex '23, is teaching in Norton, Va.

Margaret Ravenel (Mrs. J. W. Mansfield), ex '04, is superintendent of the Junior department of the First Presbyterian Sunday School, Spartanburg, S. C. She has four children, Agnes, who is a high school senior; Ravenel, a high school sophomore, and Margaret and Elizabeth, age 10 and 5, respectively.

Any information concerning any of the following would be gratefully received by the Alumnae Office:

Bernice May Beason.	Mrs. Forrest A. Jenning
Helen Brown	Elise Lewis Bohannan
Mary Bedinger	Mrs. J. C. Stickney
Adele Louise Bize	Flora Bowden
Annie Sue Boaks	Eva Boniske
Mrs. W. W. Rushton	Ellen R. Allen
Margaret McPharl	Augusta Helene Brewer
Mrs. C. E. Bishop	Mrs. C. H. Trotter
Mrs. Robert L. Ryals	Katherine Baker
Clifford Hunter	Frances Arant
Rose Davis	Ruth Sanders
Mrs. S. A. Roberts	Frances Thomas

Alumnae Association

REPORT OF ANNUAL MEETING
MAY, 1924

The Alumnae Association held its annual meeting in the Mnemosynean Hall immediately after the trustees' luncheon, on May 24, 1924. A large number of Alumnae were in attendance. The following reports were given:

REPORT OF THE PRESIDENT

Annual Meeting of the Agnes Scott Alumnae Association May 24, 1924.

This annual meeting of the Agnes Scott Alumnae Association of May 24th, 1924, marks the close of the work of our administration and with the election of officers later in our program, the beginning of the third era since the adoption of our new Constitution in 1920, making of us a general organization, rather than a local. At this time it is interesting and, we hope, profitable, to review briefly just what has been accomplished and just what progress has been made toward furthering the purpose of our Association, which, you will remember, is "to promote the welfare of the College and its Alumnae by increasing the interest of its members in the College and in each other."

Your opinion as expressed at the last annual meeting was that the first requisite toward this end was the establishment of the QUARTERLY as a definite part of our work. We had hoped then to have four issues a year, as the name implies, but finding the cost running way over our appropriation, the executive committee decided upon three full issues rather than four scanty ones. Two of these have been published, and the third is now at the printer's. They have all been experimental and not as successful as we might wish, but judging by the many enthusiastic letters we have received concerning them, have been appreciated by Alumnae far and near.

The growth of our organization is directly attributable to our Alumnae House and to this new means of communication.

Your president has enjoyed her office as Trustee, finding the members of the Board very ready to co-operate with us and apparently appreciative of our efforts in behalf of the College. They agreed with us heartily in re-opening the question of an inauguration service for Dr. McCain, and were as disappointed as we when the plans had to be abandoned through circumstances beyond our control. The value of this close association with that body is too evident to need comment and is borne witness by the beautiful luncheon they have given us today.

We have stayed well within our budget appropriations this year with the exception of two items. At the January meeting the executive committee found it necessary to amend the budget to increase the appropriation for the House Committee and for printing and stationery. We were hoping then to have the privilege of entertaining the distinguished guests at the inauguration and felt that we must put the house in as nearly perfect condition as possible. The other amendment was to take care of the unlooked for cost of the Quarterlies. Fortunately our receipts have also over-run our expectations and we are closing the year with a considerable surplus in our treasury.

The Alumnae House has lived up to the standard it has set for the last two years in being the social center of the College and the financial backbone of our Association. If it were possible to enumerate the parties, teas and luncheons that have been held there this year you could readily see the extent to which it has been used and the part it has played in fostering the social life of the College. The use of the rooms by Alumnae and guests has increased to such an extent that the Executive Committee finds it necessary to recommend a small charge to cover wear and tear. Miss Bishop well deserves the thanks of each member of our Association for the careful and efficient management of the House

and Tea Room. Our annual payment of one thousand dollars was promptly met and we have on hand about two hundred fifty dollars in cash and enough pledges to take care of the payment for 1925.

The College Council has held its two regular meetings during the year. These have proved as valuable as formerly in providing an opportunity for discussion of our College and Alumnae problems by representatives of all the interested groups.

We have had three rather interesting and flattering opportunities to appear publicly during this year. The first was at the Woman's Activities Exhibit held in New York in September, at which we were privileged to have a booth through our membership in the Southern Woman's Educational Alliance. This was ably managed by our Publicity Chairman, Miss Markley, and brought us many favorable comments. The second occasion was at the meeting of the Association of Alumni Secretaries, held at the University of Virginia in April, at which we were asked to have a part on the program with Princeton, Mt. Holyoke, University of California, Ohio Wesleyan and University of North Carolina, during the discussion of the ideal Alumnae Association. Miss Nell Buchanan, our General Secretary, represented us and gave a ten-minute talk on this subject. Again, we were asked to send a representative to speak on Co-operation between Alumnae Associations and College Executives at the meeting of the Association of Affiliated Alumnae, held in Washington on April 26th in connection with the annual meeting of the American Association of University Women. It was impossible to find an Alumna who was available at that time, but we were very fortunate in being able to persuade Miss Hearon, of the College faculty, to speak for us. Considering that we had sent delegates to the meetings of these organizations only once before, we felt greatly honored by these requests, and wish to express our appreciation now to both Miss Hearon and Miss Buchanan for representing us so splendidly.

In congratulating ourselves upon the things we have done we must not fail to confess the things we have not done. We have felt very keenly the need of furthering the work of the committee on local clubs and on class organizations and records, as well as giving more consistent support to the work of all our standing committees, but with the increasing amount of routine work in the office, due to our larger membership, it has not been possible.

Dr. McCain is much interested in the establishment of local clubs in such cities as Montgomery, Charlotte, Augusta, Birmingham, etc., where we have large numbers of alumnae. We have found by past experience that it is not so difficult to organize these groups, but that they wither away like the grass unless they are kept in constant touch with the College and Alumnae work, and have programs and definite objects for work suggested to them. This means much more time in the office if the Secretary is to carry out the work of the committee charged with the supervision of these clubs.

The same is true of the class organization committee. We have endeavored this year to foster a keener interest in reunions, and have arranged to give reunion classes a special day on our commencement program for their luncheons and for an alumnae parade and stunts. You can easily see the immense amount of correspondence necessary to work up these reunions successfully, a great part of which should be handled through our general office. I can hardly express strongly enough our need of a full time secretary if we are to do these things effectively,—half time work is only about one-third as effective as full time work. The Executive Committee did not feel that our income quite warranted as large an appropriation as this would require at this time, but we do want to keep the need before you as an imperative one. We have been able to accomplish practically nothing toward completing our files and locating alumnae who are lost or strayed. Up-to-date files are one of the most important assets of an efficient alumnae association, and one in which we are woefully lacking.

Also among the things we have not done we must list the Shampoo Shop! It has proved a veritable Will o' the Wisp—now we have it and now we haven't. Again as last year our plans had to be abandoned because of the great expense entailed in fitting up the one or two available spots on the campus. The financial possibilities of this project are so tempting that we leave it to

your new Executive Committee with our best wishes for its ultimate success.

No steps have, so far, been taken toward incorporating our Association, though the Executive Committee so recommended at its January meeting. Our annual budget and our invested funds are growing so rapidly that we should have a legal identity apart from the college, and hope that this may be undertaken promptly by the new officers.

In resigning this office I want to express to all those with whom I have worked so closely my sincerest gratitude for their constantly willing co-operation and help, without which the work would have been a burden instead of the pleasure it has proved to be. I wish the new officers every success in carrying on and adding to and can assure them of our continued interest and help. We feel sure that the work of this Association and the well being of Agnes Scott College will be as near and dear to their hearts as it has to ours.

Very respectfully submitted,
CAROL STEARNS WEY,
President.

REPORT OF TREASURER:

RECEIPTS

Balance on hand, Sept., 1923	$ 329.38
Rent from Tea Room	400.00
Net income, Tea Room	973.75
Dues	719.27
Life Memberships	112.50
Gifts and Pledges	1,082.50
Miscellaneous	154.31
Poetry Contest Prize	50.00
Total Receipts	$3,821.71

DISBURSEMENTS

Secretary's Salary	$ 367.50
Postage	40.67
Stationery and Printing	577.02
Office Supplies	50.23
Furnishing and Upkeep Alumnae House	421.92
Maid	180.00
Entertainment	48.10
Dues	27.50
Traveling Expenses	100.00
Gift to Day Students' Cottage	100.00
Miscellaneous	173.82
Pledge on Alumnae House	1,000.00
Poetry Prize	50.00
Transfers to Savings Accts:	
Life Memberships	112.50
House Fund	82.50
On Hand	489.95
Total	$3,821.71

Respectfully submitted,
EMMA POPE M. DIECKMANN,
Treasurer.

The Finance Committee recommends the following budget for the year 1924-25:

Secretary	$ 450.00
Printing, Stationery and Postage	650.00
Office Help	225.00
Supplies	50.00
Gift to Day Students' Cottage	100.00
Full-time Maid	320.00
House Furnishings	300.00
Entertainment	50.00
Dues	27.50
Traveling Expenses	129.00
Miscellaneous	75.00
New Investment	143.50
Telephone	55.00
Total	$2,575.00

BUDGET 1924-25

RECEIPTS

On Hand (estimated)	$ 250.00
Tea Room Rent	400.00
Tea Room Income	750.00
Rooms	100.00
Dues	750.00
Miscellaneous	25.00
New Investment	300.00
Total	$2,575.00

Respectfully submitted,
EMMA POPE M. DIECKMANN,
Treasurer.

REPORT OF THE GENERAL SECRETARY

The duties of the Alumnae Secretary are hard to define, for, as the office is a comparatively new one in the colleges throughout the country, it has received a varied interpretation and its opportunities in every phase of college life are very great. The Secretary may help carry out the President's plans for the College, keep in touch with the Board of Trustees, co-operate with the Faculty, keep College and Alumnae in touch

with each other, and be big sister to the under-graduate.

Since the present Secretary came into office in January, she has tried, in a limited way, to take advantage of the above privileges of the Alumnae Secretary. However, the Secretary's time in the Alumnae office is so limited under the present regime of twenty hours a week, and the Alumnae files are so incomplete, due to an insufficient office force, that much constructive work has been impossible. We have tried to concentrate on completing our files, compiling facts about our Alumnae, and preparing for real organization next year.

To these ends, approximately 7,000 communications have gone out from this office since January, 1924. This number includes bulletins, circulars, receipts, notices, invitations to the Trustees' luncheon, and to class reunions. Consistent effort has been made to locate lost alumnae.

The sum of $850.10 has passed through this office during the year, in dues, room rent, gifts, and the sale of such articles as pictures and books. This of course does not include any money which was sent directly to the Treasurer.

The Association sent the Secretary to the University of Virginia to make a talk at the meeting of the Association of Alumni and Alumnae Secretaries. The subject of the talk was "The Best Form of Alumni Organization for the Accomplishment of Effective Work." The conference was helpful and enjoyable, and the Secretary thanks the Association for sending her.

After five months of work in the Alumnae office, the following recommendations are forthcoming:

(1) That we work toward employing a full time Secretary, to take care of the ever-increasing work of this office.

(2) That plenty of office help be provided to insure prompt attention to Alumnae matters, and the completion of alumnae files.

(3) That we work toward employing a paid editor for our QUARTERLY, who could give a certain number of hours a month to the editing of our publications.

Our year has, on the whole, been successful. The officers of the Association have been efficient and untiring in their service, and the way has been paved for constructive work next year.

Respectfully submitted,
NELL BUCHANAN, *General Secretary.*

REPORT OF THE PUBLICITY COMMITTEE FOR THE YEAR 1924

The two main interests of the Publicity Committee for the past year have been the *Alumnae Bulletin* and the Agnes Scott representation in the Women's Activities Exhibit held in the Hotel Commodore, New York City, during last October. This exhibit was planned and executed by the Business and Professional Women's Club of New York City, and had representation from all the phases of work and activity in which women are interested. For the latter the committee prepared a pamphlet for general distribution, supplied wall posters, books of views and various college publications. Through the kindness of several of our New York Alumnae Agnes Scott hostesses were in attendance at this exhibit to answer any questions relative to the college.

The ALUMNAE QUARTERLY has been a source of mingled pain and pleasure. The chairman feels very sincerely that under the present conditions it is impossible for the editor to do satisfactory work at a great distance from the College. We have not met with the desired response from those to whom we have addressed communications. And yet, feeble as our results have been, the QUARTERLY seems to have been a source of pleasure to many of the Alumnae. There is no reason that the ALUMNAE QUARTERLY should not grow to a position of real joy and provide many happy contacts among ourselves.

More than one hundred and fifty letters have been sent out by the committee during the past year. These were addressed not only to our own alumnae, but also to those engaged in similar work in other organizations.

We, of this committee, feel that there is no phase of alumnae work which better adapts itself to individual service than that of the publicity, and we ask the association that it as individual members assure the committee entering upon its new year of its loyal support.

Respectfully submitted,
FRANCES C. MARKLEY, '21, *Chairman.*

REPORT OF COMMITTEE ON PREPARATORY SCHOOLS

On account of a misunderstanding I did not realize that my term of office as Chairman of the Committee lasted two years, so very little has been accomplished.

Last year I found it rather difficult to get anybody to take charge of an Agnes Scott stunt or talk or anything of that nature; most of the Agnes Scotters I know have been out so long that they have gotten timid about appearing in public. So, as I have done a good deal of camp work in the last few years and have gotten to know girls of college age, it occurred to me that camp is a splendid place to work. For the most part the girls are very desirable. Often they need just a hint as to what sort of school they shall choose and a councillor can often influence them easily. This summer Llewellyn Wilburn, Mary Kate Parks and I will be at Nakanawa together so I am planning a stunt for us there. I wonder if there are any posters or pictures there that I might use as exhibits and send to the different camps. If you have any suggestions will you please send them to me. There are about six camps where I am anxious for us to have representation and I believe the results will be good.

Please excuse my stupidity in this matter and if you have any posters or pictures that you could spare, please let me have them.

LUCY DURR,
Chairman.

REPORT OF THE CURRICULUM COMMITTEE

Agnes Scott Alumnae Association (1923-1924)

The curriculum committee of the Agnes Scott Alumnae Association in its report for the past year tried to present a comparative study of the curriculum of Agnes Scott and that of different representative women's colleges from the East, South, and West of the United States. The committee also left two recommendations: namely, that an attempt be made to come to an understanding of the lack of real scholarly interest on the part of college students and that an effort should be encouraged to help college women to meet with Christian fearlessness the international and interracial problems of the day.

The work this year has been based entirely on these two recommendations. The committee feels that these are two vital problems far too intangible for any definite solutions but that information in the line of curricula may throw light on the sources of the problems. First, then, let us consider the relationship of scholarship and curriculum. Surely, the curriculum of a college should be a real factor in producing and encouraging scholarship. The question is often discussed as to whether a college gains in scholarliness of its pupils by restricting the work to that leading to a B.A. degree or whether it should widen its field to include courses leading to degrees in sciences and fine arts. Fifteen representative colleges of the United States including Agnes Scott have been chosen for investigation of their curricula. The following table will show the results:

Table of different degrees offered:

B. A. only—Agnes Scott, Bryn Mawr, Goucher, Mt. Holyoke, Radcliffe, Randolph-Macon, Smith, Vassar.

B. S.—Barnard, Florida State, Meredith, Sophie-Newcomb, Sweet Briar.

B. S. in Home Ec.—Florida State, Hood College.

B. of Music—Florida State, Mills College, Sophie-Newcomb.

B. of Design—Sophie-Newcomb.

Another aspect of curriculum that might influence scholarship is the presence of a graduate school. Graduate students may stimulate the ambitions of the undergraduates so that colleges offering higher degrees may be able to maintain higher standards of scholarship than those which offer only the B. A. or B. S. degree. Taking the same fifteen colleges as examples, we have here a table indicating the higher degrees offered:

No Higher Degree—Agnes Scott, Florida State, Goucher, Meredith, Sophie-Newcomb, Sweet Briar, Hood College.

M. A.—Barnard, Bryn Mawr, Mt. Holyoke, Mills College, Radcliffe, Randolph-Macon, Smith, Vassar.

Ph. D.—Barnard, Bryn Mawr, Radcliffe.

A. A. (Associate in Arts)—Radcliffe.

It is generally believed that students in foreign universities have more of a scholarly attitude than students in American colleges.

The study of the curricula of representative foreign colleges and universities should bring some information of value to the consideration of our first problem as well as to our second problem. It may seem strange to some that our attempt to encourage the facing of international problems should be based on a study of college catalogues; yet, this is true. The solution of such problems lies with the college students and college graduates of the different countries; consequently, an understanding of the likenesses and the differences of the education and training of these students of different countries may help in some small way to a larger understanding of the problems and aims of each.

Let us take, first, a few representative colleges of Europe:

(1) Bedford College for Women, Regents Park, London, England.
  (a) Method of admission
    Two examinations, one to test general information and one on a special subject to be chosen by the applicant from two groups: Arts (Greek, Latin, Dutch, English Literature, etc.) or Science (Botany, Biology, Chemistry, etc.)
  (b) Requirements for a B.A. degree
    Four subjects are required for each of the four years of which two must be languages and of which one language must be Latin or Greek. Other courses may be chosen from the groups of Arts and Sciences.
  (c) Courses offered not generally offered in American colleges: Dutch, Geography, and Russian.
  (d) Courses not offered at Bedford for a B.A. degree and generally offered in American colleges: Courses in social science. There is a special training school for social workers in which certificates are given after two years' work, but these courses do not count toward a B.A.

(2) Universite de Paris, Paris, France. Here it is difficult to make a satisfactory contrast or comparison, for there are no colleges for women in France corresponding to ours and there are no degrees given in the Universities where the men and women study together which correspond exactly to the A.B. degree. In general, advanced courses correspond to those in our colleges with additional emphasis on classical studies.

  Method of admission is by a series of oral and written examinations, much more rigorous than ours.

(3) Universities in Italy
  (a) Method of admission:
    By satisfactory certificate from a High School.
  (b) Requirements for degree:
    (1) Study in residence for 4, 5, or 6 years.
    (2) Courses of study not given in detail in material that we found available.

(4) Universities in Czecho Slovak Republic (There are 11) (no institutions of higher learning exclusively for women and the percentage of women in all the universities is only 8.9%).
  We have not been able to find much definite information about the courses offered except that the language requirements are much greater as three languages, Czech, German, and Magyar are spoken as mother tongues in the republic and since there is generally the belief that a knowledge of French, German, or Polish is necessary to a well educated person.

After this brief survey of European universities, let us consider the differences and startling likenesses evident in the oriental institutions of higher learning.

(1) Women's Christian College, Madras, India.
  (a) Method of admission:
    Certificate of satisfactory school or examination.
  (b) Requirements for a B.A. degree:
    (1) An intermediate course of two years, requiring three subjects—Language and literature in English, including plays of Shakespeare, Milton's minor poems or one book of Paradise Lost, and essays from classical writers; composition in one of the Indian vernaculars or translation in English from Greek or Latin; and a choice of one of the following groups (a) mathematics,

Physics, and Chemistry, (b) Natural Science, Physics and Chemistry or (c) History, Logic, and a classical language.

(2) Final two years.

(a) English - composition based on works of fiction, philosophy, and literary criticism; English verse of the 16th, 17th, 18th, and 19th centuries and prose of the 17th, 18th and 19th centuries.

(b) Optional group (1) Mathematics, (2) Physical Science, (3) Natural Science, (4) Philosophy or Logic, (5) History, (6) Languages.

(2) Canton Christian College, China.

(a) Degrees awarded B.S. and B.A.

(b) Admission by certificate or examination.

(c) Requirements for degree similar to ours except that foreign languages other than English are not required.

(3) Yenching College, China.
College of arts and sciences of Peking University.
Curriculum similar to that of Canton.

We have not succeeded in obtaining a catalogue from any college in Japan but, from a bulletin of the bureau of Education (1916-1918), we learn that there is a great development of special schools, schools of foreign languages, schools of literature and science, schools of fine arts and music. In connection with these schools a step of far-reaching results is the ordonnance of the ministry of public instruction which placed private schools of higher learning on a par with imperial universities.

In conclusion, it is the hope of the committee that this general information with regard to degrees offered in colleges in the United States and the curricula of foreign universities may be the basis of a more detailed study of the committee in the future, a study that may aid to some real extent in the problems of scholarship and of international understanding.

Respectfully submitted,
MARGARET BLAND,
GERTRUDE MANLY,
RUTH SCANDRETT,
Curriculum Committee.

List of References:

Catalogues from Agnes Scott College, Barnard, Bryn Mawr, Florida State, Goucher, Hood College, Meredith, Mills College, Mt. Holyoke, Radcliffe, Randolph-Macon, Smith, Sophie-Newcomb, Sweet Briar, Vassar, Bedford College, England; Universite de Paris, France; Women's Christian College, India; Yenching and Canton Christian College, China; and bulletins from the Institute of International Education, New York, with regard to opportunities for education in France, Italy, and China; and reports from the Department of the Interior, Bureau of Education, Washington, on the conditions of Education in Japan and Czecho Slovakia.

REPORT OF WORK OF HOUSE AND TEA ROOM COMMITTEE

The Committee would like to begin its report with acknowledgments of the generosity and co-operation of our good friends which have made possible the realization of a larger per cent of our dreams for beautifying our home, dreams that were much too ambitious for our resources.

Through the influence and co-operation of Dr. McCain and Mr. Cunningham, we have all broken glasses repaired, the front door freshly painted, walls of college guest room retinted, silk comfort, spread and desk set for the guest room.

Miss Anna Young's family continue to remember us on Miss Anna's birthday. The private dining room has been beautified by a silver basket, a silver tray and silver candlesticks, gifts of Mrs. Young and of Anna Young Eagan.

To Decatur Club we are indebted for two long table cloths and two dozen napkins.

Acknowledgment also is due Miss Florine Brown for service in Tea Room during Miss Bishop's illness, to Miss Gaylord (of A. S. Faculty) for her efficient work in keeping the Tea Room books, to our hostess, Miss Martha Bishop who continues to grace our home and charm our guests, to Mr. Graham

of the Brown Decorating Co., for the gift of two table runners, candlesticks, and fruit compote for the buffet.

Purchases for the House and Tea Room:

Tea Room funds equal 5% per month of Tea Room profits.

3 gallon nickel coffee urn.
4 dozen after-dinner coffee spoons.
4 dozen after-dinner coffee cups.
1 vacuum freezer.

Fund from Alumnae Budget

Gas range.
20 Tea Room chairs
Buffet
Draperies and shades for lights
Bridge lamp
Console mirror
Carpet for upstairs hall
Knockers for bedroom doors
Framed parchment to hang on wall

Financial Statement

Total receipts	$7,113.13
Total profits	957.24
75% of profits to Alumnae Ass.	717.93
20% of profits to Miss Bishop	191.45
5% of profits to Tea Room Fund	47.86

This is the statement of our wealth and outward estate; but we feel that the interest of our report does not end with things material.

The house is becoming an increasing joy to the returning alumnae. The house has been much more extensively used this year. We have averaged three or four guests each week end. This increased patronage has given rise to the problem of taking care of the wear and tear on the linen and the need of increased maid services which has led to the recommendation of the committee to the Executive Committee.

One of the greatest joys of our house is the opportunity it affords of entertaining fittingly distinguished guests. This year our Guest Book carries the names of DuBose Heyward, Justice Florence Allen, Dean Ames of Johns Hopkins, G. Campbell Morgan. These guests have all been charmed with our house. We feel that we have made real friends of them for our college.

The retiring House Committee is leaving to the incoming committee along with many problems, two mementos: a silver vegetable dish and a monogram designed specially for us which we hope you will see fit to adopt as our official coat of arms to be used in marking linen, silver, china. We feel that it is something distinctive that will wherever seen, be a symbol of our Alumnae home and all it means to us.

The committee has recommended to the Executive Committee of the Association:

1. That 50c be charged for each night's stay in the Alumnae House.

2. That Miss Bishop have another maid for service in the House, her wages not to exceed $8.00 a week.

Respectfully submitted,
MARYELLEN (HARVEY) NEWTON,
Chairman.

REPORT OF LOCAL CLUBS COMMITTEE

The Local Clubs Committee has had a bad year. No new clubs have been organized, and one (the New York Club) which was reorganized last year has been functioning most feebly.

About all that the Chairman has been able to do has been to make a survey of the towns when there are sufficient girls to warrant the establishment of clubs, and to draw what conclusions she can from the meagre information which she could gain.

In the first place, the list, as supplied by the Alumnae Secretary, seems to be inaccurate (I should say, probably, not up to date). It was reported to me that Lynchburg, Virginia and Macon, Georgia have not enough girls to form a Local Club. According to my information Mrs. Sidney Reese, Mrs. Frederick LeVerne Walker, and Miss Ethel Brown have left Lynchburg.

The other cities eligible for clubs are Atlanta, Decatur, Marietta, New York, Anniston, Jacksonville, Birmingham, Chattanooga, Augusta, Athens, Charlotte, Columbus, Montgomery.

Of these the first four have clubs. That leaves nine cities where the efforts to establish clubs have been fruitless. In these cities there are, in almost every case, some girls who were outstanding girls at college and who are, undoubtedly, local alumnae. Practically none of them are even faintly interested in Local Clubs.

I believe that the chief reason is that the girls, when they go home as graduates, have no club to go to, and soon get so absorbed in other things that they lose interest. They have never known the former graduates from their home town, at all intimately, and so

do not care to put themselves out to form a club with people who are not particularly congenial.

I believe that our great aim, in order to remedy this condition, should be to try to get graduates who finish College the same year and who live in or near the same town, to form clubs just as soon as they get home. Then, suffering as most graduates do, with that lost "after college feeling", they will be more apt to enter enthusiastically into the club idea. And one or two enthusiastic people should be able to make the clubs a go.

I also believe that we should make great efforts to get life members among the graduates each year. Most of them could get a life membership as a graduation present if they wanted it. And, if in that way, they are closely connected with the Alumnae Association, the need of Local Clubs should be more keenly felt.

May I say here that, in the case of the Memphis Club, the Alumnae Bulletin has been the greatest help. None of the Agnes Scott girls, except me, is a member of the Association. None is interested enough to pay dues. Yet they are all delighted to get the Quarterly and read the personal notes in the back. One girl remarked, rather paradoxically, that if the Association continued to send her the Quarterlies, although she had not paid her dues, she would pay her dues, or perhaps become a life member.

May I suggest that in case there are two or more girls from the same town in this year's graduating class, they be urged, before they leave College to promise to establish a Local Club just as soon as they go home?

I also think that we ought not to require too many Agnes Scott girls in a town before starting a Local Club. In Memphis, for instance, there is only one graduate. There are four or five others who went to Agnes Scott for six months to two years. None are members of the Alumnae Association. Yet they come occasionally to meetings, and show considerably more interest in the college than when the club was formed two years ago.

I suppose everybody wants Emma Jones Smith. Just the same I nominate her, if I may, as local club secretary for this next two years. I am sorry to have been such an utter failure at the job myself.

Respectfully submitted,
MARGARET ROWE, '19.

VOCATIONAL GUIDANCE COMMITTEE

I suppose everybody wants Emma Jones Smith. Just the same, I nominate her, if I may, as Local Clubs Secretary for this next two years.

I am sorry to have been such an utter failure at the job myself.

NO REPORT

REPORT OF COMMITTEE ON BEAUTIFYING GROUNDS AND BUILDINGS

In September, just before the Fall opening, the College, at the suggestion of and with the co-operation of this committee, refurnished the parlors of Agnes Scott Hall (Main Building.) The wood work was painted ivory. Beautiful golden silk shades were made to cover the three ceiling lights (which looked like street lights before) by Mesdames Noble, Head and Patten. A taupe rug and two small oriental rugs were placed in the front parlor. A console table and mirror, two upholstered chairs, two table lamps, one floor lamp and new table covers made the rooms look much more homelike and attractive.

In February, the committee suggested that a plot be made of foundation plantings of evergreen shrubs for all the buildings on the campus. This was done by Wachendorff Brothers and the plantings were made around Inman Hall and the White House, with a view to doing more each winter toward covering the bare brick foundations of the campus.

The committee would like to suggest that a competent gardener be employed by the College to care for the shrubs on the campus as they become more valuable with each year's growth, if properly cared for.

The committee also would like to express its appreciation of the cordial response of the college to every suggestion made by them, which has made the work a very great pleasure.

Respectfully submitted,
ALLIE C. GUY,
Chairman.

REPORT OF THE ENTERTAINMENT COMMITTEE

The personnel of the Entertainment Committee has not changed since last year and

consists of Mrs. S. E. Thatcher, Chairman; Mrs. F. M. Sutton, Mrs. W. R. Armstrong, and two ex-officio members, Miss Martha Bishop and Miss Nell Buchanan.

The Tea to the Senior Class was given on April the 18th in the Anna Young Alumnae House. The house was appropriately decorated with a profusion of spring flowers. The guests were greeted by Mrs. Wey, the President, and other officers of the Association, together with the members of the Entertainment Committee, and Mrs. McCain, Miss Hopkins and the honorary faculty members of the Senior Class. The guests assembled in the living room and after a very enjoyable talk by Mrs. Wey were invited into the dining room for refreshments. The table was attractively decorated with flowers and little Easter chickens, and held at one end the punch bowl at which Mrs. Sutton presided. Frozen fruit salad, beaten biscuits, sandwiches, olives, coffee, punch, almonds, candy and mints were served. About fifty guests were present. The total cost was $38.60.

The Trustees luncheon today took the place of the regular Alumnae luncheon, but the Committee has assisted Miss Hopkins in all the plans and preparations for the Trustees luncheon.

Respectfully submitted,
MRS. S. E. THATCHER,
Chairman Entertainment Committee.

REPORT OF LOUISE M'KINNEY PLAY CONTEST COMMITTEE NO REPORT

REPORT OF SCHOLARSHIP COMMITTEE

The Scholarship Committee, acting on the advice of Dr. McCain, has awarded the Alumnae Scholarship for 1924-25 to a student whose grades are excellent, and whose recommendations are very high.

The student who received the scholarship for 1923-24 graduated this year.

Respectfully submitted,
JULIA LAKE SKINNER, *Chairman.*
FRANCES STUART,
ELLEN G. WILSON.

REPORT OF COMMITTEE ON CLASS RECORDS AND REUNIONS, FOR THE SCHOLASTIC YEARS, 1922-23, 1923-24

The Committee on Class Records and Reunions (including class organization) has worked for the double end of (1) increasing the number of Alumnae present at class reunions, (2) to organize unorganized Alumnae classes.

As a means to both of these ends, the committee wrote letters in the fall of 1922 to at least one member of every alumnae class, asking for information in regard to the organization of the class. (See letter No. 1 in accompanying correspondence.) In three cases, the committee received prompt replies. In many other cases, no replies were received, and in several cases the answering letters told us that the writer could supply no information. In the last two events it was necessary to try another member of the class.

When the committee had finally located the president, or an alumna willing to serve as temporary chairman of each class, it asked these presidents or chairmen to assist in promoting attendance at class reunions. These chairmen all wrote to the committee, after some weeks, that the majority of their letters were unanswered.

In 1923-24 the committee has corresponded with the Alumnae Associations of other colleges, asking for suggestions in increasing attendance at reunions, and in particular for suggestions for special alumnae "events" at commencement time. Wellesley, Smith and Bryn Mawr, never answered our letters. Wells College, Vassar and Mount Holyoke replied that the only participation their "re-uning" classes had in commencement, was lunches or dinners, one for each class arranged by the class itself. At Randolph-Macon there are stunts on class day by the "Odds" (classes graduated in years ending in odd numbers) and the "Evens" (even years). None of the replies contained any novel and practical suggestions for Agnes Scott.

Our committee has finally resorted to merely asking individual members of different alumnae classes to urge other individual members to attend reunions.

In the summer of 1923 the committee assisted (though again with many unanswered letters) in gathering personal items for the Alumnae Quarterly.

Respectfully submitted by,
ELEANOR CARPENTER,
Chairman.

Committee Members—Mary Barton, Sewanee, Tenn.; Marion MacPhail, Charlotte, N. C.; Elizabeth Brown, Fort Valley, Ga.

EXECUTIVE COMMITTEE MINUTES

A meeting of the Executive Committee of the Agnes Scott Alumnae Association was called by the President for Thursday afternoon, January 17, and opened with six members present. Those attending were Mrs. Wey, Miss Alexander, Miss Bland, Mrs. Newton, Mrs. Guy, and the General Secretary.

The first question that was discussed was that of housing the guests at the Inauguration of Dr. McCain which is to take place some time during the spring. The Executive Committee approved the suggestion that came from the Atlanta Club that the Association take care of the guests, some of whom are to be entertained in the Alumnae House.

The Treasurer, Mrs. Dieckmann, then made her report, and we find that if pledges are promptly paid, we shall have enough to meet the next payment on the Alumnae House. It was requested that letters be sent out to those whose pledges are almost due, and also to those who have not yet sent in pledges.

The secretary was authorized to have printed receipt cards to mail out from the office.

The Committee decided that the courtesy of the Alumnae House should be extended to all ex-presidents of the Association, and authorized the Secretary to write to each of said ex-presidents informing them of this privilege.

The question of the chairman of the next Nominating Committee was discussed, and it was decided to ask Miss Mary Wallace Kirk to take this position.

Mrs. Wey brought up again for discussion whether we should have our Association incorporated, and it was decided that since it was the more business like method, we should do so.

In response to a request from the A. A. U. W., the Committee voted to send twenty-five dollars to help clear the debt on the Club House at Washington.

The President appointed Mrs. Dieckmann to see that the alumnae should have a gift for that Memorial Room in the Carnegie Library which was to be dedicated to Dr. Armistead on Monday, January 20.

The meeting was then adjourned.

Respectfully submitted,
NELL BUCHANAN,
General Secretary.

MEETING OF EXECUTIVE COMMITTEE, MAY 21, 1924

The regular semi-annual meeting of the Executive Committee was held in the Alumnae House at 3 o'clock on Wednesday, May 21. Nine members were present.

The President led in discussion of matters of importance including the program for the Alumnae Luncheon, the President's report to the Board of Trustees and the Commencement announcements of the Louise McKinney prizes.

The committee voted to offer the following suggestion to the Board of Trustees in regard to the membership of the Alumnae president: That each Alumnae president should be a visiting member of the Board during her term of office and a full member for the two succeeding years. It was judged that in this way the president could best serve as a link between the Board of Trustees and the Alumnae Association.

The Committee passed upon the interpretation of the clause in the Constitution concerning membership in the Association as follows: An Alumna is considered a member of the Association only when and so long as she pays her annual dues.

Upon request of the House Committee the Executive Committee makes the following recommendations:

(1) That Each Alumna shall pay fifty cents per night for the use of the Alumnae House.

(2) That a full-time maid shall be employed.

(3) That a telephone for the use of guests shall be installed.

Also the following recommendation is made concerning the general secretary: That a half-time secretary shall be employed by the Association and that she shall have student help for routine matters.

The budget prepared by the finance com-

mittee was discussed and adopted for reading at the general meeting.

The treasurer was asked to send a check for $25 to Miss Hearon as part payment of her traveling expenses at a time when she spoke for the Alumnae Association.

The secretary was requested to write a note of appreciation to Mr. M. F. Audsley for his work in preparing the House Scroll which has been placed in the Alumnae House.

After discussion of other committee reports she read at the general meeting, the meeting stood adjourned.

Respectfully submitted,

LIZZABEL SAXON,
Secretary.

ALUMNAE COUNCIL MINUTES
MAY 23, 1924

The regular pre-Commencement meeting of the Alumnae Council was held on May 23 at 3 o'clock.

After the minutes of the last meeting were read, reports were made by the Councillors present.

Miss Hopkins, Councillor from the faculty, told of the prospects for a much larger number of upper class students next year. This will necessarily make the Freshman class smaller and thus enable the College to select the incoming students as all who apply cannot be accommodated. The selection of Freshmen the past year made quite an improvement in the character of the student body.

Daisy Frances Smith, Councillor from the day students, reported the continued interest of the students in the fund for their Cottage. Also, in the absence of the Councillor from the student body, she told of the Agnes Scott Camp which has recently been opened at Stone Mountain. A week-end visit to this camp proves a pleasant diversion for the students.

After reports from the Atlanta and Decatur clubs, which will be read at the general meeting, motion for adjournment was made and carried.

Respectfully submitted,

LIZZABEL SAXON,
Secretary.

ALUMNAE COUNCIL MINUTES

A meeting of the Alumnae Council was called in the absence of the President, by the First Vice-President for Wednesday afternoon, February 13, at three o'clock, and opened with the following members present: Mrs. Scott, Miss Hopkins, Mrs. Dieckmann, Mrs. Newton, Mrs. Guy, Miss Bland, Carrie Scandrett, Daisy F. Smith, and the General Secretary.

The first question that was discussed was that of the inauguration of Dr. McCain, which is to take place on May 4. Miss Hopkins gave in detail the plans that have been formulated for the day, and expressed the appreciation of the College for the part that the alumnae are going to take in the entertainment of the guests. The program is briefly as follows:

Academic Procession (Alumnae are expected to take part in this).

Talks by leading educators of the day, representing the local institutions, the South, and the eastern colleges.

Luncheon in Rebekah Scott Dining Hall. Toasts by the different college organizations. Coffee in the lobby.

May Day exercises.

Mrs. Scott asked that Mrs. Guy and Mrs. Newton tell their respective Clubs about the inauguration plans, and ask for a list of the alumnae who can place their homes or their cars or both at the disposal of the College for that time. This list is to be sent to the General Secretary.

The editor of the Silhouette has asked that the Alumnae Association have a page in the annual again this year, and the Council expressed its appreciation of the courtesy, and approved the suggestion. Details were left to be arranged later.

Miss Hopkins asked that alumnae who are coming back for Commencement be asked to bring cap and gown. This led to the suggestion that the Alumnae Association might provide the gowns at the Alumnae House and rent them to those who come unprovided.

The question of how to make the reunions of the classes more generally attended and enjoyed was also discussed. Among the suggestions were a luncheon at Commencement, with small tables for each class; a booth in Main, where alumnae could get

any desired information; more publicity for the reunions, both among the alumnae and in the Senior Class, and alumnae hostesses who would be ready to show the alumnae around the campus, and explain to them the changes that have taken place.

The report from the Atlanta and Decatur Clubs were given by Mrs. Guy and Nell Buchanan, and that of the Tea Room Committee by Mrs. Newton.

Daisy Frances Smith told of the progress of the Day Students Cottage, and discussed the judges for the Inter-Collegiate Debate. Carrie Scandrett offered to do anything that she could to interest the Seniors in joining the Association.

The meeting was then adjourned.

Respectfully submitted,
NELL BUCHANAN,
General Secretary.

ANNUAL REPORT OF THE ATLANTA AGNES SCOTT CLUB, 1924

The Atlanta Agnes Scott College Club has gone through various stages of organization and disorganization for the past few years but at present we feel sure that at last we are coming into our own and we send this brief report to the General Association that "when the roll is called out yonder—" in Decatur, "we'll be there" in black and white anyway.

Much appreciation and many thanks are due our former President, Miss Katherine DuBose for her faithful, and untiring efforts in gathering the present sheep into the present fold and for instilling into them a degree of responsibility. Under her regime we have grown from a pitiful little handful to the large number of ninety.

Mrs. Jack Rutland, President for the coming two years, means growth and prosperity for our club and we feel justly proud to have her as our chief administrator.

We are organized primarily as a financial aid to our College and secondarily for social contact with our fellow alumnae sisters.

Our outstanding financial effort of the year is the Children's Carnival which is annual and occurs the second Friday in May at the home of Mrs. Clyde King, 1010 Ponce de Leon Ave. In addition to this we have a series of rummage sales which take place quarterly and when we are not having these we are racking every available brain to contrive some way to swell the coffers of our tribe.

Being yet in our infancy as a thriving organization, we have nothing more to say concerning ourselves except to add in closing that it will be our duty and our pleasure to serve the Association in any way it sees fit to use us, to accept suggestions from it, and to uphold it in whatever it undertakes to accomplish.

Respectfully submitted,
The Atlanta Agnes Scott Club.
MARY LAMAR KNIGHT,
104 Linwood Place,
Secretary.

REPORT OF DECATUR AGNES SCOTT CLUB

The Decatur Club has a membership of about thirty-six members, with twenty of them active. Within the last year they have finished paying for the Anna Young panel for the Alumnae House, given some linen for the dining room, and contributed toward the building fund. The club has taken in during the year from dues, an Alumnae play, a rummage sale, and a baby show, two hundred and sixty-nine dollars and fifty-five cents ($269.55). They have spent two hundred and fifteen dollars and ninety-four cents, leaving a balance on hand of fifty-three dollars and sixty-one cents ($53.61).

Respectfully submitted,
FLORINE BROWN.
Secretary.

ANNOUNCEMENTS

MAILING LIST

Those alumnae who have paid dues for the current year will receive the Quarterly and be on the Alumnae Mailing List. Other names will be dropped within a short time after dues have expired.

NEW ALUMNAE HOUSE REGULATIONS

For this year it has been found necessary to charge fifty cents a night to alumnae occupying the Alumnae House. This charge is to cover the expense of buying new linen and towels, and of securing the services of an additional maid.

OFFICERS AND STANDING COMMITTEES OF THE ASSOCIATION

President—FANNIE G. (MAYSON) DONALDSON, '12.

First Vice-President—MARY (WEST) THATCHER, '15.

Second Vice-President—HELEN (BROWN) WEBB, '14.

Secretary—MARGARET BLAND, '20.

Treasurer—MARGARET PHYTHIAN, '16.

Publicity Committee—Chairman, Louise Johnson, '20; Nell Buchanan, Elizabeth (Denman) Hammond, Frances Charlotte Markley, Elizabeth Wilson.

Preparatory Schools Committee—Chairman, Julia (Hagood) Cuthbertson, '20; (Committee not yet selected.)

Curriculum Committee—Chairman, Jane (Harwell) Rutland; Julia Ingram Hazzard, Charis (Hood) Barwick.

House and Tea Room Committee—Chairman, Annie Pope (Bryan) Scott, '15; Treasurer, Cora Morton, '24; Ex-officio, Martha Bishop, ex '18; Nell Buchanan, '22. Florine Brown, ex '07; Emma Pope (Moss) Dieckmann, '13; Georgiana (White) Miller, '17; Eileen (Dodd) Sams, '23.

Local Clubs Committee—Chairman, Aimee D. (Glover) Little, '21; Cama (Burgess) Clarkston, '22; Emma (Jones) Smith, '18; Margaret Leyburn, '18; Helen Wayt, '21.

Vocational Guidance Committee,—Chairman, Ruth Scandrett, '22; Elizabeth Brown, '22; Polly Stone, '24.

Committee on Beautifying Grounds and Buildings—Chairman, Allie (Candler) Guy; Martha (Rogers) Noble, '14; Mrs. Sam Head.

Entertainment Committee—Chairman Eugenia (Johnston) Griffin, '21; Martha (Rogers) Noble, '14.

Scholarship Committee—Chairman, Ethel (Alexander) Gaines, '00; Emma Pope (Moss) Dieckmann, Mary (Kelly) Van de Erve.

Class Organization and Records—Chairman, Ruth (Black) Smith; Louise Slack, Eleanor Frierson.

IN THE DARK THY POEMS WRITE

In the dark thy poems write
  Ere they quickly slip away.
Warn them not with candle light;
Catch them in the dark and write.
Visits poems pay at night
  Briefer are than those of day;
In the dark thy poems write
  Ere they quickly slip away.

ALICE VIRDEN, '23.

The Agnes Scott Alumnae Quarterly

MIDWINTER NUMBER

January, 1925

Published by the
Agnes Scott Alumnae Association
Decatur, Ga.

Agnes Scott College

Decatur, Georgia

A College for Women

The Agnes Scott Alumnae Quarterly

PUBLISHED BY

THE AGNES SCOTT ALUMNAE ASSOCIATION

DECATUR, GEORGIA

BOARD OF EDITORS

Editors	LOUISE JOHNSON, '20 NELL BUCHANAN, '22
Associate Editors	ELIZABETH WILSON, '22 POLLY STONE, '24
Student Editor	EDITH RICHARDS, '27
Advertising	MARY FREEMAN, '26 EDITH RICHARDS, '27

The Agnes Scott Alumnae Quarterly

VOL. III JANUARY, 1925 No. 2

Agnes Scott Alumnae Bulletin. Entered as second class matter, under the Act of Congress, August, 1912

TABLE OF CONTENTS

ALUMNAE HOUSE MANTLED IN JANUARY SNOW ..... Frontispiece
DR. CHARLES R. THWING VISITS AGNES SCOTT
INVESTITURE ADDRESS ..... Lucile Alexander, '11
"TO RESCUE TODAY FROM OBLIVION," Poem ..... Janef Preston, '21
AGNES SCOTT'S BUILDING PLANS ..... Carol Stearns Wey, '12
THE VASSAR ALUMNAE HOUSE ..... Margaret Hay, ex '23
"THE PATH," Poem ..... Marjorie Lowe, '23
AGNES SCOTT'S GRANDCHILDREN
CONCERNING YOUR CLASS REUNION ..... Polly Stone, '24
BOOK REVIEWS ..... Margaret Bland, '20
ON THE CAMPUS ..... Edith Richards, '27
- The Alumnae-Varsity Hockey Game
- Day Students' Plans
- Blackfriars Enter Intercollegiate Contest

FROM OUR LOCAL CLUBS—
- Charlotte, N. C.
- Richmond, Va.
- Atlanta, Ga.
- Decatur, Ga.

CONCERNING OURSELVES
THE ALUMNAE OFFICE—
- Guests of the House
- Alumnae Letters

ANNOUNCEMENTS
OFFICERS AND STANDING COMMITTEES OF THE ASSOCIATION

Alumnae House Mantled in January Snow

The Agnes Scott Alumnae Quarterly

JANUARY, 1925

DR. CHARLES W. THWING VISITS AGNES SCOTT

President of Phi Beta Kappa Addresses College Community

Among the distinguished visitors who have been at Agnes Scott this year, there has been none more distinguished than Dr. Charles W. Thwing, President Emeritus of Western Reserve University, and National President of Phi Beta Kappa, who with Mrs. Thwing was a guest at the Alumnae House last week. Dr. Thwing has for many years been prominent and influential especially in the educational world. As an author also, he is quite well known, among his books being "The College Woman", "The American College in American Life", "The Choice of a College", and "A Liberal Education and a Liberal Faith".

Dr. Thwing delivered three addresses to Agnes Scott audiences during his stay at the College. On Monday afternoon, he talked to the Faculty, emphasizing the responsibilities and opportunities of the college teacher, in training the students to think, and in helping them to get the most out of their lives. On Tuesday morning he addressed the College community on "Elements of Power in Our Lives". Tuesday afternoon, Dr. Thwing gave a talk before the Agnes Scott Classical Club on "The Value of the Classics".

During their stay at Agnes Scott, Dr. and Mrs. Thwing were the honor guests at many entertainments, among them a luncheon in the Agnes Scott Dining Hall, and a dinner at the Alumnae House, given by the faculty members of Phi Beta Kappa. They were entertained at luncheon at Emory University, and were the guests of honor at a dinner at the Georgian Terrace, given by the Georgia Society of Phi Beta Kappa. The Trustees of Agnes Scott also entertained Dr. and Mrs. Thwing at a luncheon at the Georgian Terrace Hotel.

Dr. Thwing said that he was favorably impressed with the educational system of the colleges and universities of the South, and spoke of their able faculties and splendid students. We take pleasure in printing excerpts from Dr. Thwing's lecture to the Agnes Scott community:

ELEMENTS THAT ARE OF POWER IN OUR LIVES

CHARLES W. THWING

"I am very happy to be here on this day. The service has been a preparation for what I want to say, for the psalm, hymn, and prayer have touched the heart and enlightened the mind. I want to talk of elements that are of

power, force and value in our lives. This day and place lend emphasis and origin to what I have to say about first, the power of reverence for life. This is Armistice Day—a day that touches us closely. I have a son who shed his blood on the soil of France. It is a holy time—so holy that we can not speak of it nor think of it—we can just feel. It represents the power of Death, but also the giving of Life for the sake of Life—to make life fuller. Every day we read in the papers of the taking of life, but after all, these outlawries and horrors and catastrophes emphasize for us the value of the essential gift, the force of life. The very spot where we stand represents life given for the sake of life. We, the children and grandchildren of those who went on before, have a consuming love for life as life. The trees about us—the animals have life. We are children of life everlasting.

Another element of power—and your beloved President has used the phrase I would like to use in speaking of it—is the power of thinking. It belongs to us, as college people in an especial way—the power to think. Psychologists have discussed the question, "Do animals think?" However that may be, man is the chief, if not the only thinking animal. The glory of this college is that it teaches the girls to become thinkers—the best thinkers. True learning is the result of thinking—the ability to take one fact, then another, to relate them, and bring forth a new fact: from references to gather inferences; to reason, to judge; to assess facts at their true values. Here is one illustration. I have the privilege of knowing John D. Rockefeller. One day there came to his house a caller to see the master. The caller was denied. As he had come on important business, he persisted, and asked, "Why can I not see Mr. Rockefeller? What is he doing?" The answer was, "Oh, he is upstairs, and I presume that as usual, he is just thinking." Now Mr. Rockefeller is recognized as a man of will. He even has the reputation of being ruthless. I don't think he is, but above and beyond all else, he has the power of thinking. It may be that he has thought unjustly in commercial ways—but he thinks. One business man said that in his business, if he wanted to buy up crude oil in the open markets three weeks ahead, he found that John D. Rockefeller had been there before him. He has that premeditation, that "before four o'clock in the morning" thinking that makes men great. He has been a great benefactor of colleges. Now Mr. Carnegie has thought in a different way. His decisions were immediate, almost impulsive, but they came from an unconscious, long-continued process—the results of unconscious thought. Rockefeller was once asked for money for the Harvard Medical School. He investigated, through experts, the demands of the building, and the money which he advanced was given as the result of a thorough investigation. Mr. Morgan was also asked to give. He requested that the plans be given him. He took them to Europe, and probably never opened them, but he gave a million dollars. He thought unconsciously, but he reached his conclusions by a long-continued process of unconscious thinking.

Now girls—to you, the thinkers, now is your best chance, for some, almost the only chance, to make yourselves thinkers—to fill the orbit of your thinking full, to ascertain the Truth. I like to think of the motto of Harvard College—"Veritas"—written on the seal, not across one book only, but across three books. The truth of the Bible, of God, of yourself with Nature. The great people of the world are thinkers in Truth. Bishop Butler said he hoped to make Truth his field of influence. Truth is the conquering force of life.

I want to put in a word about seeing Truth in its proper perspective. There is the truth of the atom, of life about us, of flowers, of self, of the

relations of men to each other, of history, of great literature. All of these things are important, but they are not equally important. It is for us to give the proper relationship and proportions to Truth—to put first things first, secondary things second, and, I may say, tertiary things third.

I want to talk of another great power which has been given to us, the power of a pure, enlightened conscience. An enlightened conscience belongs to us college people especially. Often as we see the stars at night, we stand in awe of the heavens, and of something else, of the moral law within. Whence came it? We know not. There is the voice of God in our own hearts—"I ought"—an imperative that must be obeyed, and that if disobeyed, costs all. In our own time, we sometimes seem to be losing it, indifferent to it, careless about it. With intellectual altruism, we go on with careless indifference, leading our simple lives. We are just through the national campaign which illustrates with force the evil of intolerance. Democracy, grace, and virtue for selves—ought they not to allow to others the same virtue and grace? It is just about seventy years since John Stuart Mills wrote his great book on Liberty—the mightiest principle in the world. It is a plea for tolerance of judgment and opinion.

You have, you ought to have, we want you to have, an increasing fullness of life as life increases. There is the power of a great ideal, of a consuming idealism for yourself and life. Saturday, I was in the Cleveland Art Museum, and as I always do, I went to see a picture of Carthage, by Turner. The picture is typical of that master of color and shows the glory of Carthage's free empire. Carthage, that once swept the seas, sent argosies to the East, North, and West, rivaled Rome for the supremacy of the world, and that Rome felt she must destroy, to save herself from destruction. It was a glorious Carthage. We have been reading lately of some excavations made there—a few walls, tiles, bricks. What else? Carthage was destroyed, not only physically, but as an influence in all civilization. We once took a ship in Alexandria, and approaching a promontory, we saw in the sky a singular square formation. Was it clouds? Presently we saw that it was the Acropolis—the Power. Beneath it, beneath the Parthenon, Demosthenes, Sophocles, Euripides, Aescuylus, and Sophocles reasoned out some of life's problems for us. Plato and Aristotle prove Carthage vanished, but Athens still moves. If you will go a ship's journey to the west, you come to another peninsula—the Seven Hill City. It is not the same Rome of Caesar, Cicero and Seneca, but it is still Rome for their influence still lives, and the government of Rome has gone all over the world. If you go to the east, you come to Palestine, sterile and poor. It is as small as Vermont, and like Vermont, it has mountains and rivers and lakes. Palestine lives, because there by the Sea of Galilee, in Capernium and Jerusalem, the city of great kings, Jesus walked and taught. In His soul was a great ideal. Palestine, Athens and Rome live, and will so long as civilization exists. Carthage alone belongs to the archeologists. Carthage was physical, tangible, immediate.

Girls, you have the power of a great ideal.

INVESTITURE.

CLASS OF '25 FORMALLY INVESTED NOV. 5

Miss Alexander Makes Address to Seniors

The Senior Class of 1925 was given its formal right to the hard-earned cap and gown on November 5th, when Investiture Service took place. This service is one unique to our College, and Investiture Day is second in importance only to Commencement Day, in the lives of our Seniors.

To the inspiring strains of "Ancient of Days", the academic line marched down the chapel aisle; first the faculty, followed by the Sophomore sisters dressed in white, and lastly the Senior Class. Miss Lucile Alexander, Professor of Romance Languages at the College, and one of our alumnae, made the address of the occasion, after which the Seniors marched singly to the stage, where Miss Hopkins placed upon their heads the caps significant of their satisfactory completion of three years of college work. The auditorium was packed with spectators—the parents and friends of the Seniors, and others of the college community.

Miss Alexander's address was as follows:

Mr. President, Fellow Members of Class of '25:

Today you are the heart of a ceremony that marks you as somehow different from your fellow students. The cap and gown is symbolic of a distinction. Now everything which sets you apart from the crowd must find its justification in what you bring of "sweetness and light" to the smaller social group of which you are now a part, and later the larger group without, of which, in no small sense, you are soon to become the leaders. Else this is a hollow distinction and you have failed to see back of the symbol the reality. Soon you are to join the ranks of those labelled "educated", the ranks of the thinking men and women who are shaping the future. This word "educated" will give you pause if you have read in the November *Century* an article by Nathaniel Peffer entitled, "The Treason of the Educated". He finds the only

ray of hope in the night of the European situation just this: that higher education as it now exists may end, that the universities may have to close. The same reaction under different names is in progress everywhere in Europe—always *hate* is the basis, weapon, chief product; *brutality* the mode of expression; *chauvinism* and *militarism* the outward signs. The nurturing ground of this reaction, certainly in Central Europe, is the University whose influence reaches down through the secondary school to the little child, hardening his mind by the bigotries of his elders and making it impervious to a vision of the new and more merciful social order. The author raises the question: Why are institutions of learning sacred as such? Why tolerate such bitter fruit in institutions whose avowed function is to dispel ignorance and put the test of truth to prejudice?

Nor does he spare the American University in his arraignment. Here he finds an *inertia* more deplorable than bad ideas—for the reason that bad ideas raise their own opposition.

We should like to believe that the darkness of the picture is overdrawn. But if we open our eyes and see the truth we must realize that forces are at work, which, if they succeed, mean another catastrophe, the end of European and white civilization. The task of creating new ideas, conditions, atmosphere, in order to save the future of humanity, is one that challenges every thinking person. In this task the college women are aspiring to their full share. At the third Biennial Conference of the International Federation of University Women last summer in Sweden, the keynote of every speech was the *formation of the international mind* which will work for all nations and not for one only, the cultivation of the spirit of wide-mindedness, toleration, sympathy. These were discussions by *thinking* people of twenty different nationalities in an atmosphere of trust and mutual understanding. Surely it will inspire you to know that of the one hundred-and-twelve delegates, sixty-six were from the United States. If the large majority of our hundred-and-ten-million citizens persist in keeping in power a party more concerned with American rights than duties, whose leaders maintain a "backward look upon the new problems of the world", is it idle to say that to these organized college women may come the high privilege of making it certain that America is "to enter into the fullness of that peace and prosperity and reap the benefits of that enduring brotherhood which are the just inheritance of a nation exalted by righteousness"? (John W. Davis, November 3, 1924.)

Your four years at Agnes Scott have opened for you this door of opportunity. We alumnae of Agnes Scott, we who "have gone on before", are convinced that our Alma Mater has not given you as your weapon that doubt which never has since the world began, inspired the energy and courage required for the real crises of life. We fervently believe that our college is built on the principle of life for the life of others, the only sure basis on which a stable and decent world can be established. We believe that you have learned that education is not a gift to the able, but an investment for the future. The nation chosen of God for the greatest of world missions failed when she thought only of her privileges: a chosen generation, a royal priesthood, an holy nation, a peculiar people. We believe you have been inspired with the vision of loving service and that, remembering always that "Ye are that ye may", you will be obedient to the vision.

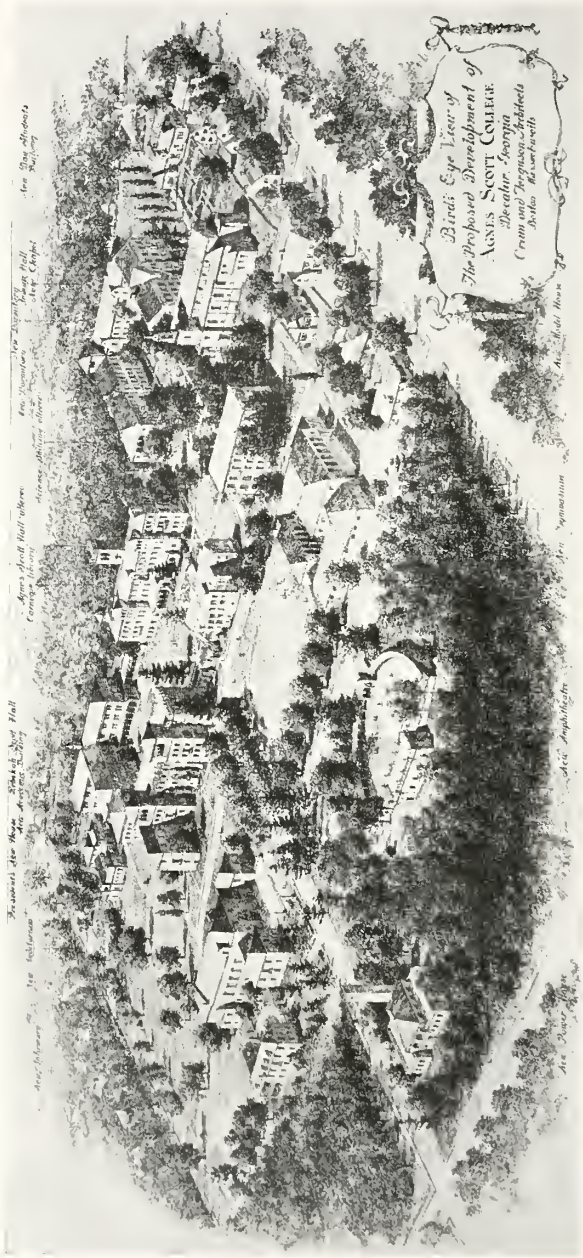

PLANS FOR A GREATER AGNES SCOTT.

NEW GYMNASIUM-AUDITORIUM—FRONT VIEW.

WORK ON NEW GYMNASIUM BEGUN

Building to be Completed by June, 1925.

CAROL STEARNS WEY, '12

The first shovelful of earth for the new Gymnasium-Auditorium has been turned and the first unit in the half-million-dollar program of building for the Greater Agnes Scott is actually under way.

To go back a bit—those of you who have been receiving your ALUMNAE QUARTERLIES regularly will remember that in one issue of last year the plans of Messrs. Cram and Ferguson, Architects of Boston, for the comprehensive development of the college area were explained, and mention made of the buildings for which the need was greatest at the present time. Foremost on the list was a gymnasium to take the place of the present outgrown and inadequate structure, which might serve also as an auditorium until such time as it may be possible to erect a building for that purpose. At the May meeting of the Board of Trustees of the College it was decided to commence work on this first unit just as soon as sufficient funds were on hand to justify the undertaking. Apparently these were forthcoming, for during the summer the firm of Edwards and Sayward, of Atlanta, were commissioned to prepare detailed plans for the new gymnasium. Their experience covers a wide range of school and university work, among which may be mentioned the beautiful buildings of the University of Florida at Gainesville, the Florida State College for Women at Tallahassee.

Bids on the gymnasium were opened about three weeks ago, and in

spite of the fact that the low bid of $168,000 left a deficit of $40,000, as only $128,000 is available at the present time, the trustees decided to commence work at once, and the contract with M. C. McCaulay Construction Co. is actually signed and the work of excavation has begun. Some cutting and trimming and changing will take care of part of this deficit and the rest, we hope, will be raised before the completion of the building. If not, some features in the proposed plan will have to be postponed until later.

As for details of the plans, we quote from the December second issue of the *Agonistic*:

"When completed, our new gymnasium will surpass all other buildings of its kind in this part of the country. It is planned to accommodate a thousand students. On the ground floor, the swimming pool, an up-to-date tile affair, 25x60 feet, covers one side. Midway in the room are individual basket lockers and box lockers arranged in rows, where all gym clothes are to be kept, and showers. On the other side of the ground floor, there is a special gymnasium for girls taking individual exercises. Besides this, there is on the ground floor, a laundry, where gym suits are to be laundered and put back into the basket lockers (they are never to be removed from the gym building), a hair-dryer established for the benefit of swimmers; and a kitchen, from which lunches can be served.

On the main floor are the offices of the physical directors and the college doctor, rest rooms and physical examination rooms; a main gymnasium floor, 70x90 feet, on which two games, of basketball, for instance, can be played at once; and, on one end of the story, a smaller gymnasium floor, raised three and a half feet. The raised floor can be converted into a stage by means of movable foot-lights, and the main floor into an auditorium, with the use of folding chairs which are stored under the raised floor.

The third floor will consist only of a balcony, seating two hundred and seventy people, and six rooms for college organizations, on one side; and, on the other side, of a room where lights can be shifted upon the stage below."

All this, and we haven't told you where you will find this newest thing on the campus when you next come back to Agnes Scott. The infirmary has been moved to a very convenient location just behind Dr. Sweet's house—and the gymnasium is to be built practically on its former location at the head of the athletic field. It is to be College Gothic type of architecture, in Harvard brick with Indiana Limestone trim. A telephone call to Dr. McCain this morning in order to have the very latest of news before the QUARTERLY goes to press, disclosed the fact that he was just starting to town to select the brick. Doesn't that sound as though it were going to be there for us all to see very soon? It is hoped that the building will be completed by June, 1925, and that Commencement exercises can be held in our new auditorium.

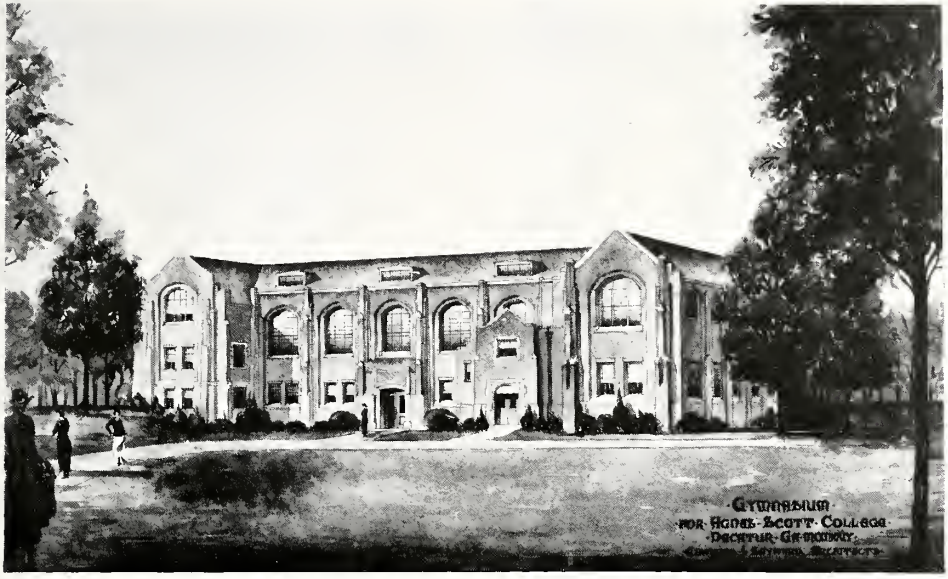

NEW GYMNASIUM—SIDE VIEW.

"TO RESCUE TODAY FROM OBLIVION—"

As trees print coolness on the heated grass,
  In clear, sharp images that lie outlined,
So beauty lays cool fingers as I pass
  Upon the parched places of my mind:
The honeysuckle hedges' breathing bloom
  That fills a little lane with fragrant May;
The star that swings her taper through the gloom
  That gathers at the closing of the day;
The sudden glowing of a gracious thought,
  Akin to wonder, on a lifted face;
These cool imprints of beauty have been wrought
  Upon the dullness of the commonplace;
And beautiful as bloom, or thought, or sky,
  A shining name today one called me by.

—JANEF PRESTON, '21.

THE VASSAR ALUMNAE HOUSE

Margaret Hay—Ex. '23 Agnes Scott, B.A. Vassar, '23

The Vassar Alumnae House is about as much a work of love as can be, in these days when things are so obviously made with money and with machines. The two alumnae who gave the house wanted to make their love for Vassar into a visible beauty, and since to them the college has always been a restful place to come back to, they decided to let that beauty take the form of a house fit to receive all who should come again to scenes of glory not yet entirely departed.

So they arranged to have built, on some of the college land, a big, rambling, comfortable house in the English style, with living-room, dining-rooms, flagged terrace-garden, bed-room suites, and a dormitory. Various classes have given the appointments and furnishings. There is an Elizabethan dining-room, and a living-room furnished with beautiful antique furniture —most of it brought from Europe by Miss Violet Oakley, the artist who painted the triptych of allegorical design, which is the chief glory of the living-room, and the very heart of the house. Such accessories as bridge-lamps and candlesticks were made to order by people in New York—things fit to live with venerable Spanish chests and Italian Renaissance tables. In fact, the whole house seems to have the dignity of an old one that people have enjoyed, because of the exquisite care that has been spent on the details as well as on the general plan.

Many of the bed-rooms have been furnished by families, in memory of daughters who went to Vassar, and so are as scrupulously beautiful as love could make them. This may sound too sentimental for any tolerance, but one does really get quite affected in the presence of what is obviously spiritual.

No one can say that this house does not exist spiritually, after the opening it has had. Last spring, all of the workmen who had had anything at all to do with the house, were given a special party in it. They and their wives were received by the donors, the president of Vassar, and several others, so that they might see what they had helped to make, and recognize it as their own. There had been such a spirit about the work, that these perfectly average workmen had responded with more than Union hours in return for Union wages, and had given what they could of interest and of good intention.

The formal opening of the house was at Commencement last June. There was quite an elaborate little ceremony arranged, with trumpeters in medieval costume, and bearers of the deed of gift (Miss Oakley's beautifully illuminated roll of parchment), of light to the house and of the key to the triptych. There was a notable poem done by the daughter of one of the donors, and some lovely music by the daughter of the other. Both girls were in college at the time, so the "old alums" were stirred at "two generations of such splendid Vassar women".

One of the chief attractions of Vassar has always been that there one is allowed to be one's best self as completely as possible. In other words,

the college is avowedly for the girls who come to it. The older people advise, stimulate and—best of all—tolerate, each one of them as a potentially splendid individual. The effect is sometimes miraculous, sometimes only pleasant, but always fairly lasting, it seems. So it is no great wonder that tired mothers and harassed business-women come back to Vassar to regain self-control and correct perspectives. Now that there is such a place to stay, they expect to come and take courses which they aspire to (even though Vassar does not give graduate degrees), or listen in on them, and talk to interesting people again. Some want to do writing that has been knocking to get out of the cupboards of their minds, and some want to walk through the country, take a turn on the old bikes again and come home in time for tea.

At any rate, whatever one wants to do or say—that is, within the bounds of reason,—one can always do it or say it there and be sure of someone joining in or even agreeing, for a change, perhaps! If one is too poor to live in luxury (but actually at little cost) in one of the bed-rooms or suites, one gets a congenial room-mate, or takes a bed in the very attractive dormitory on the top floor. This last is a merry place, too, on account of the numberless young grads who are holding down bread-and-cheese jobs in New York!

But there is no use to go into the joys of coming back to college and of rehashing adventures of one's youth. Every alumna knows them, and Agnes Scott people more than others. I claim that college, too, and have my own tales to tell if ever I get down to Decatur again—to my other Alumnae House.

THE PATH

There is a little path that lies
Outside my window, where my eyes
Can travel at the break of day
Along the flower-bordered way;
And when I go to bed at night
I still can see it shining white.

I know not where the pathway ends—
I only know at length it bends,
And hides itself among the pines,
And leaves for me no outward signs
That there is any path at all
Beyond the pines' dark gleaming wall.

I've never bothered to explore
This path that lies so near my door,
For I am busy all the day
In town, which lies another way;
And evenings when I might go roam
I'd rather far stay here at home:
My rocking-chair, a book, a fire,
In winter fill my heart's desire,
And all I ask of May or June
Is just a bit of silver moon.

Should I grow tired of Every Day,
Or Trouble come to me to stay,
I might decide to follow out
The path, and settle any doubt
I may have had about the end—
But how I'd dread to round the bend
And view the tingling mysteries
That lie beyond the dark pine trees!

MARJORIE LOWE, '23.

AGNES SCOTT'S GRANDCHILDREN

It is well known that grandmothers are inordinately proud of their grandchildren, and Agnes Scott is no exception to the rule. There are fifteen grandchildren here this year, and an attractive lot they are! Agnes Scott is fortunate to have attained the age where her daughters can send their daughters to Agnes Scott, for they are drawn closer to the college and to each other, through the love of a mutual alma mater. Many of our Alumnae make their plans to send their daughters to Agnes Scott in plenty of time to insure their having places in the dormitories. Allie (Candler) Guy (Mrs. J. S.), 1913, had her little girl registered at College when she was only one day old, and Ruth (Anderson) O'Neal (Mrs. Alan S.), 1918, writes that her small daughters, Nancy who is three years old, and Ruth, aged thirteen months, would like to correspond with other members of the classes of 1942 and 1944 at Agnes Scott!

This year we have fifteen grandchildren enrolled. They are:

MOTHERS	DAUGHTERS
Alice Coffin (Mrs. W. F. Smith)	Sara Smith (Junior)
Claude Candler (Mrs. Branch McKinney),	Caroline McKinney (Sophomore)
Melrose Franklin (Mrs. R. J. Kennedy)	Evelyn Kennedy (Junior)
Anais Cay (Mrs. Selden Jones)	Anais Jones (Freshman)
Ethel Alexander (Mrs. L. M. Gaines)	Eloise Gaines (Freshman)
Vera Reins (Mrs. I. E. Kamper)	Vera Kamper (Freshman)
Annie Wiley (Mrs. Fairman Preston)	Miriam Preston (Sophomore)
Estelle Webb (Mrs. D. W. Shadburn)	Susan Shadburn (Junior)
Belle Jones (Mrs. C. R. Horton)	Sallie Horton (Senior)
Rosa Harden (Mrs. Selden Jones)	Emily Jones (Junior)
May Goss (Mrs. M. I. Stone)	Della Stone (Freshman)
Lucy Green (Mrs. G. H. Gardner)	Frances Gardner (Senior)
Lillian King (Mrs. F. H. Williams)	Lillian King LeConte (Freshman)
Clara Fuller (Mrs. T. M. Zellars)	Emily Zellars (Senior) Mary Ella Zellars (Junior)

All Agnes Scott alumnae are urged to come back often to visit the College, and the Alumnae House, but those who have daughters in College always receive an especial welcome.

CONCERNING YOUR CLASS REUNION

POLLY STONE, '24

Wouldn't it be fine if we could *all* come back?

Can't you imagine little Decatur simply bursting at its seams because it was packed so full of the many A. S. C. girls who all came back the same May? and can't you see us pouring in from every state in the union, and catching boats at Boulogne and Kobe and Calcutta? Can't you hear the mighty roar that the united voices of our Fords would make if all of our alumnae who have "struck it rich" elected to drive down and parade the new twin two before the dear old faculty?

Can't you see the school teachers and business girls among us stride up the long walk to Main with their Cantilever shoes and brief cases and tortoise-shell specs? Can't you see our debs and idle rich tripping through Main for a peep at the phone pad, just for old time's sake; while the dear married souls ecstatically drag a husband (apiece) and babies (the number varies) across the campus to meet old room-mates, with the husbands (still only one apiece) and babies they have in tow?

Of course we can't all come back, for some of us live in India and China and the very utterest uttermost parts of the world, but most of us are within a day's journey of Agnes Scott, and wouldn't it be wonderful if when Commencement comes this year, hundreds of us could come back to the College we love most?

There are lots of us who haven't been back since the day we marched across the colonnade while the chapel rang with the "Alma Mater", and tears came into our eyes because we suddenly realized that we too had joined "those who have gone on before", and that College days were over.

Of course we love Agnes Scott! The recollection of our years there gives us a tender little tightness of the heart. And as to classes—well, we are each positive that the class we were graduated in, had the finest old girls in the world in it. And we are each right! Those girls will all be coming back this Commencement,—how can you keep from coming, too?

There will be special class tables in the dining-rooms, and we'll vie with each other in songs and stunts like we used to do. Then of course there is the big Alumnae Luncheon where we hear all the gossip about each other, the alumnae meetings and the grand parade with each class in special costumes. Several of the classes are planning to have reunion "cottages" on wings, so they can all stay together and have good old after-light talks the way we used to do. And anything else we may think of to do Nell Buchanan has promised that we may, if we only let her know about it far enough ahead of Commencement for her to make all arrangements.

Are you hungry for a sight of the tower of Main? and the little winding walk from the front gate up to Rebekah? Wouldn't you like to swing your

feet from that mail-room shelf again? and could anything be jollier than to meet Miss McKinney coming down the walk in front of Science Hall, or to see Mr. Tart bolt around the corner to open the bookstore promptly at two?

There's really no argument about it: we simply *must* come back this year—indeed we must.

Classes holding reunions this year are:

1924—1st year	1910—15th year
1922—3rd year	1905—20th year
1920—5th year	1900—25th year
1915—10th year	1895—30th year

MAIN TOWER

BOOK REVIEWS

MARGARET BLAND, '20

France, Russia and England are familiar countries in the books we read, but, after an early interest in *Hans Brinker*, we seldom have or read books whose scenes lie in the picturesque country of Holland. It is delightful then, to discover *Pallieter* by Felix Timmerman and to find admirably portrayed the peasant life of that little country. The passing of seasons, the eating of food, the praying of monks, and the making of love are the only stirring events of the story. *Pallieter* is not a novel, it is a pastoral poem in prose.

Carl Van Doren is the first literary critic who announced a determination to specialize on the works of American authors. People who were then astounded at his temerity are now astonished at the results of his work. *Many Minds*, his recent book of criticism, shows that he has discovered writers of worth and that he can describe them with understanding, from a popular language realist, like George Ade to an imaginative realist like James Branch Cabell; from an ironical iconoclast, like H. L. Mencken to a whimsical dreamer like Edna St. Vincent Millay. But his understanding and keen analysis are not confined, as with most critics, to others, but he understands, analyzes and appreciates himself in a delightful, final chapter, entitled *Carl Van Doren*.

Historical works are frequent. But histories written in the fascinating style of a novel, histories that teem with dramatic incidents and high moments of pathos; histories that present personalities rather than politics, are rare. Such a one, however, is Phillip Guedalla's *Second Empire*. The little man with great ambitions, ridiculed and respected, honored and hated, is a strange figure in the brilliant pageantry of French History. And Guedalla's presentation of this Charles-Louis-Napoleon, is perhaps, as vivid and intimate as Lytton-Strachey's portrait of Queen Victoria.

In a little volume, *The Ancient Beautiful Things*, Fannie Stearns Davis appears at her best. Her dreams have been delicately woven into a rhythmical form of beauty. Most delightful are the poems of her home and of her little daughter, Rebecca, an echo of herself. Through all the poems is seen a deep contentment, yet an ever keen desire to live more and to dream more and more.

On The Campus

ALUMNAE TIE VARSITY IN HOCKEY GAME

The varsity hockey team played the Alumnae last Friday afternoon. Each team played well; in fact so well that the final score was 2 and 2. It is needless to mention the merits of the Varsity, each of us know them already; but oh, you should have seen those Alumnae play. The saying goes, "Practice makes perfect"; well, this game was the exception to the rule, for the Alumnae team came near perfection, and when have they had opportunity for practice?

It was some two weeks ago that the Varsity challenged the Alumnae. And those that "have gone on before" responded:

It may be we're thought passe
Compared with those we are asked to play.
Out of practice, we may lack
Wind enough, but not the knack
To give the Varsity a scare;
Name the day and we'll be there.

This reply was extremely apt, for the graduates of "days gone by" certainly did have the "knack," and the Varsity without a doubt had its "scare."

Varsity vs. Alumnae:

J. Walker, c.f. ..... Ethel Ware, '22, c.f.
Bull, r.i. ..... Helen Wayt, '21, r.i.
B. Walker, l.i. ..... D. F. Smith, '24, l.i.
Preston, r.w. ..... Elizabeth Henry, '24, r.w.
D. Owen, l.w. ..... Betty Floding, '21, l.w.
Spivey, c.h. ..... Nonie Peck, '24, c.h.
E. Powell, r.h. ..... Augusta Thomas, '24, r.h.
Fain, l.h. ..... Janef Preston, '21, l.h.
M. A. McKinney, r.f. ..... Ruth Hall, '22, r.f.
G. McKennon, l.f. ..... Mary Goodrich, '23, l.f.
Bowers, g.g. ..... Martha Eakes, g.g.

—Agonistic.

DAY STUDENT COTTAGE TO BE A REALITY

Day Students have long cherished a plan for building a cottage on the campus where they may spend the night, and which they may use for various purposes.

This plan is now about to be realized. The cottage will cost three thousand dollars. Fifteen hundred dollars of this has been accumulated by the day students of previous years, and the day students of this year are determined to raise the remaining fifteen hundred dollars. As a beginning for their "money-raising" campaign, the day students presented a play in the college chapel on November 8, entitled "The String 'Em Girl." This was a clever play in three acts written by one of the day students, Miss Mary Lynes, of Atlanta. About one hundred and fifteen dollars was realized on this play. On December 3, they repeated the play at Egleston Hall in Atlanta, and cleared a considerable amount on this second performance.

During the following week the day students started a sale of "bricks." These were brick-colored tags bearing the words, "I am a brick." This sale is to continue as long as purchasers can be found. The day students are also acquiring money through the sale of old papers, tin-foil, candy, and by clipping hair.

Their capable president for this year is Miss Isabel Clark, of Atlanta.

BLACKFRIARS TO PLAY AT NORTHWESTERN UNIVERSITY

Early this fall, Blackfriars received an invitation to participate in a dramatic contest to be held at the convention of the National Association of Teachers of Speech at Northwestern University on December 31, 1924, and January 1, 1925. Only nine colleges, all of which are standard institutions, may enter this contest. The winners will receive a loving cup and two hundred and fifty dollars.

After careful consideration, Blackfriars chose to present "The Conflict," a one-act play by Clarice Vallette McCallie.

This will be Blackfriars' first performance outside of Atlanta, and since this is the only intercollegiate activity Agnes Scott participates in aside from the intercollegiate debates, they are especially anxious to do their best at Northwestern. There is splendid material in Blackfriars, and under Miss Gooch's able supervision, they are making rapid progress in the dramatic world.

The cast which has been selected to play at Northwestern is as follows:

Mother ..... Mary Ben Wright, '25
Emilie ..... Isabel Ferguson, '25
Bess ..... Mary Freeman, '26
Bob ..... Louise Buchanan, '25

From Our Local Clubs

MISS MCKINNEY
Professor of English at Agnes Scott College.

CHARLOTTE ALUMNAE CLUB ORGANIZED

The Charlotte Agnes Scott Alumnae Club was organized Thursday, November 13th, at the home of Julia Hagood Cuthbertson (Mrs. W. R.), '20, with about eighteen present. Miss McKinney came up to help organize, and everyone was delighted to see her again. As each alumna came in, Miss McKinney guessed who she was, and didn't fail to recognize one.

Julia Hagood was appointed temporary chairman, and after explaining the objects of the Club, appointed a nominating committee in order that officers might be elected at the next meeting. It was found that Charlotte has a potential membership of thirty or more, and there is every reason to believe that the Charlotte Club will develop into one of our strongest.

After the business was over, Miss McKinney took charge and told the girls about the latest developments at the college, especially about the plans for new buildings. She had pictures and blue prints of how they would look and be placed on the campus and the girls became enthusiastic about the plans for a greater Agnes Scott. Miss McKinney enjoyed seeing Mrs. Arbuckle, the wife of Dr. Howard Arbuckle, whom many of us remember at Agnes Scott. Dr. Arbuckle is now a professor at Davidson.

Among our Charlotte Alumnae are: Sarah Brockenbrough Payne (Mrs. E. G.), Augusta Cannon, Anne Gilleylen Quarles (Mrs. J. P.), Katherine Graves Clarke (Mrs. A. B.), Aline Harbey Moore (Mrs. Leland), Augusta Laxton, Marion MacPhail, Midge McAden Cothran (Mrs. J. C.), Janie McClintock Cole (Mrs. E. A.), Rosa Milledge Pattillo (Mrs. E. L.), Sarah Lillie Wolfe Keerans (Mrs. J. L.), Annie Dow Wurm Moore (Mrs. W. W.), Mary Brockenbrough White (Mrs. G. D.), Lida Caldwell Wilson (Mrs. G. E., Jr.), Ivylyn Girardau, Lucy Naive, Mildred Shepherd, Elizabeth Fore, Mary Spier, Lula Groves Campbell Ivey (Mrs. G. M.), Sarah Dunlap Bobbitt (Mrs. William), Cama Burgess Clarkston (Mrs. Francis), Julia Hagood Cuthbertson (Mrs. W. R.), Ruth Crowell, Selene Hutcheson Dalton (Mrs. C. I.), May (McDonald) Mills, Eddie Hunters Pease (Mrs. Norman), Louise Wadsworth Patton (Mrs. J. C.), Julia Christian Preston (Mrs. E. R.)

Helen Wayt, '21, of the Atlanta Club, was a visitor in Charlotte and attended the first meeting of the Charlotte Club.

On December the 4th, the second meeting of the Charlotte Club was held at Queen's College, Lucy Naive being hostess. The constitution was adopted and the following officers elected:

President—Lula Groves (Campbell) Ivey (Mrs. G. M.).

Vice-President—Ethel Rea.

Secretary—Midge (McAden) Cothran (Mrs. J. S.)

Treasurer—Lucy Naive.

Executive Committee—Julia (Hagood) Cuthbertson (Mrs. W. R.), Sarah (Wolfe) Keerans (Mrs. J. L.) and Louise (Wadsworth) Patton (Mrs. J. C.).

Miss Alice Springs, who was formerly head of the art department of the College, and Mrs. Howard Arbuckle, were elected honorary members of the Charlotte Club.

The Charlotte Club is bending its efforts, along with the other clubs, toward lifting the debt off of the Alumnae House, and plans are being made for a silver tea, on February the 22nd, for that purpose. It will be a combination of George Washington and Founders Day celebration.

RICHMOND CLUB

On Saturday afternoon, November 15th, the Richmond chapter of the Agnes Scott Alumnae Association was organized. Miss Louise McKinney was sent to Richmond by the Alumnae Association for the first meeting of the Chapter. While in the city Miss McKinney was entertained by Kate (Richardson) Wicker (Mrs. J. J. Jr.), 1915, Mrs. R. C. Wight, Mrs. Dick Johnson, Miss Maggie Watkins and Miss Nannie Campbell, 1923. At the meeting Saturday afternoon, the Alumnae were told of plans for several new buildings and shown pictures of proposed improvements and enlargements at Agnes Scott College. A second meeting was held on December 4th at the Richmond Training School, and at that time the following officers were elected: President, Elizabeth McClure; Secretary, Josephine Logan; Treasurer, Mrs. H. J. Williams; Chairman of Publicity, Mrs. J. J. Wicker.

Among our Richmond Alumnae are:

Josephine Logan, 1923, of Japan; Beth McClure, 1923; Margaret McDow, 1924; and Elizabeth Doggett, ex 1926; all of whom are at the Richmond Training School.

Kate (Richardson) Wicker (Mrs. J. J., Jr.), 1915, is the mother of two little girls, and is active in Y. W. C. A. and American Legion work.

Miriam Reynolds Towers (Mrs. A. R.), ex 1918, is kept busy with her home and such activities as the Community Fund Drive.

Louise Payne, ex 1911, is with the Richmond Art Company.

Mary White Caldwell, ex 1923, is a Senior at St. Luke's Hospital, and is now head nurse on one floor.

Hattie Blackford Williams (Mrs. H. J.), 1903, has just moved with her family of four to Forest Hill, and is very active in church work of all kinds.

Bessie Sentell Martin (Mrs. Mott), ex 1908, is studying at the Training School, enjoying Greek especially. Much of her time is taken up making talks at all kinds of missionary meetings.

Louise Sanders, ex 1925, is having a good time, as usual, at home.

Bessie Winston Williams (Mrs. W. A.), ex 1925, is enjoying her home and keeping busy filling her social engagements.

Nannie Campbell (1923), is bookkeeper at the Richmond Exchange for Women's Work. She writes that it was wonderful to have had Miss McKinney there for the first meeting of the Club, and such a help in getting the girls together.

ATLANTA CLUB

The November meeting of the Atlanta Agnes Scott Club was delightfully entertained by Mrs. Lewis Gaines at her home on Park Lane.

Mrs. George Griffin accepted the responsibility of chairman of a bazaar the club is giving to help meet the yearly pledge of $500 to the Anna Young Alumnae Fund. The bazaar was held at Tenth and Peachtree streets on Friday afternoon and all day Saturday, December 5th and 6th.

Miss Hopkins and Miss McKinney were honor guests and gave the club most interesting news of the college and of new Alumnae chapters that are being organized.

Another enjoyable feature of the meeting was a solo by Mrs. W. M. Dume.

Among those present were, Mrs. Wm. Anderson, Miss Bell Cooper, Mrs. Asa W. Candler, Mrs. Frank Beall, Mrs. J. L. Campbell, Mrs. P. W. Hammond, Mrs. George Griffin, Mrs. Sam Guy, Mrs. W. Quillian, Mrs. Paul Potter, Mrs. H. B. Wey, Mrs. F. Kamper, Mrs. Stewart McGinty, Mrs. Homer McAfee, Mrs. C. J. Lewis, Mrs. Gheesling, Mrs. Lewis Hoppe, Jr., Miss Clair L. Scott, Miss Alice Green and Mrs. D. B. Donaldson.

The officers of the Atlanta Club are:
President, Clair Louise Scott.
Vice-President, Mrs. Harold Wey.
Secretary, Mrs. Lewis Hoppe.
Treasurer, Mrs. Frank Beall.

DECATUR CLUB

The new officers for the Decatur Agnes Scott Club for this year are:

President, Mrs. F. H. Robarts (Louise Maness).

Vice-President, Mrs. Walter Miller (Georgiana White).

Secretary-Treasurer, Frances Amis.

The Decatur Club has started the year well. They are planning this year to contribute $100 to the Alumnae Fund, over and above the pledges of individual members. To this end, the members are planning rummage sales, and an Alumnae play.

The Decatur Club was delightfully entertained at its last meeting, by Mrs. Robarts and the outgoing officers.

Concerning Ourselves

Please send all news for this column to your Class Secretary, or to the Alumnae Office

News of Former Faculty Members

Professor and Mrs. Algernon Coleman, of the University of Chicago, and their daughter, Polly, age 9 years, have just returned from a delightful stay of sixteen months in Paris. Mrs. Coleman is remembered as Miss Mary Gude, at Agnes Scott, where she taught for several years. Mrs. Coleman is always eager to hear Agnes Scott news. Every once in a while Martha B. Shryock goes from the extreme north of Chicago to the extreme south of Chicago to have a good Agnes Scott talk with Mrs. Coleman.

Miss Alice Springs, former head of the Art Department, recently visited the college as Miss Hopkins' guest. Miss Alice spends her winters in Charlotte, N. C., and her summers in her delightful home at Blowing Rock. She has a great niece at Agnes Scott this year, Mary Keesler, of Charlotte.

All of us who remember Mr. McClain will be sorry to hear of his continued illness at the home of his cousin, Mrs. D. F. Finlay, in York, S. C. Mr. McClain is confined to his bed most of the time, and while he himself is not able to write, Mrs. Finlay writes that he has so enjoyed the letters of his Agnes Scott friends.

Miss Susanne Colton, former head of the French Department, who for several years has been a missionary to Korea, recently paid a visit to the College. She gave an interesting talk to the students and faculty on her experiences in Korea, and on the field for mission work there. Miss Colton will leave for Korea next July, stopping by the Philippines on the way to visit relatives.

The following engagements are announced:

Dorothy Elyea, ex '24, to Mr. Calhoun Emmet Minchener, the marriage to be solemnized at the home of her parents on Peachtree Road, on January 6th.

Elizabeth Enloe, '21, to Mr. Gerald Raleigh MacCarthy.

Alumnae Marriages

Laura I. Cooper, '16, to Mr. Claude Christopher, of Barnesville, Ga.

Lutie N. Powell, ex '10, to Mr. J. L. Burckhardt, Jr, of Atlanta

Katharine Glasgow, ex '19, to Mr. Dean Owens, of Rome, Ga.

Helen Lockhart, ex '25, to Mr. Thomas Watkins, of Decatur, Ga.

Elizabeth Lockhart, '23, to Mr. Victor Manget Davis, of Atlanta.

(Helen and Elizabeth Lockhart had a double wedding).

Vivian Gregory, ex '21, to Mr. D. C. Duncan, of Salisbury, N. C.

News By Classes

1893—Secretary, Mary (Barnett) Martin, (Mrs. A. V.), Clinton, S. C.

Mrs. W. B. Ardrey's (Mary Mack) oldest son, William, was married on June 26th, to Miss Madaleine Kelly, of Easley, S. C. He is living at Fort Mill, S. C., and is in the lumber business. Her only daughter, Elizabeth, is a sophomore at Winthrop College.

Mrs. A. V. Martin's (Mary Barnett) oldest son, Edward, is at McCallie's School in Chattanooga this session.

1894—Secretary, Mary Neel Kendrick (Mrs. W. J.), Fort McPherson, Ga.

1895—Secretary, Winifred Quarterman, Waycross, Ga.

1896—Secretary, Mary Ethel Davis, Decatur, Georgia.

1897—Secretary, Cora Strong, N. C. C. W., Greensboro, N. C.

1899—Secretary, Nellie Mandeville Henderson (Mrs C. K.), Carrollton, Ga.

Emma Wesley is the principal of a school in Atlanta.

1900—Secretary, Ethel Alexander Gaines (Mrs. Lewis M.), 18 Park Lane, Atlanta, Ga.

Jean Ramspeck Harper (Mrs. W. R.) is living at 626 W. Hortter Street, Germantown, Pa.

Rusha Wesley is assistant principal of the O'Keefe Jr. High in Atlanta.

1901—Secretary, Adeline (Arnold) Loridans (Mrs. Charles), 16 E. 15th Street, Atlanta, Ga.

1902—Secretary, Laura Caldwell Edmonds (Mrs. A. S.), 240 King Street, Portland, Ore.

1903—Secretary, Eilleen Gober, Marietta, Ga.

Hattie Blackford Williams (Mrs. H. J.) has changed her address to 4017 Dunston Ave., Richmond, Va.

Emily Winn, who is a missionary to Japan, expects to return to this country in June, 1925.

Eilleen Gober is a stenographer in Marietta.

1904—Secretary, Lois Johnson Aycock (Mrs. C. G.), 170 Penn Ave., Atlanta.

Virginia Butler Stone (Mrs. Chas. F.), is living in Atlanta. She has two lovely children, Lucile and Charles, Jr. Mr. and Mrs. Stone have recently completed a very attractive new home on Oakdale Road, Druid Hills.

Kathleen Kirkpatrick Daniel (Mrs. J. L.) lives in her childhood home, Decatur. Her husband is Professor of Industrial Chemistry at the Georgia Tech. They have three fine children, Kathleen Laura, John L., Jr., and Elizabeth Kirkpatrick.

1905—Secretary, Mabel McKowen, Lindsay, La.

Lulie Morrow Croft (Mrs. R. C.) is teaching in West, Point, Ga. She and her five bright, attractive daughters go to school together every morning. They range from second grade to High School and are all headed for Agnes Scott. In addition to her home and school work Lulie teaches their Woman's Bible Class on Sunday. She hasn't lost any of her girlhood energy.

1906—Secretary, Ethel (McDonald) Castellow, Cuthbert, Ga.

It has been said that "a country without a history is a country without dissension and strife." Such must be the record of the class of 1906, since a plea from the Secretary for news from the members met with such few responses from the various members of the little graduating class of 1906. I must explain that by "little" I mean few, for otherwise I am sure our latest bride, Mary Kelly "that was" would rise up in all the dignity of her height, learning and gen-

31497

eral lovableness (except as a correspondent) and give poor little me a real "calling down." Well, those good old days are gone when we had our ups and our downs, our big members and our little members, our perfect marks and alas! our flunks. But I am sure that each member of the class of 1906 still loves her Alma Mater and recalls with pleasure the good times we used to have together. I am sure we are all doing our patriotic duty and voting, even if some of us don't care much for suffrage. Some of us are teaching and some of us are housekeepers and mothers. I do hope that all of us are happy and that we still remember our p's and q's which the dear and patient teachers of those olden times tried so hard to teach us.

Ida Lee Hill Irvin (Mrs. L. T.), of Washington, Ga., spent the summer with her three children at Montreat, and later had a visit to Hot Springs, Ark., where I know we shall all be glad to learn her husband's ill health was much improved.

Mary Kelly and her new husband, so I hear (I'm telling on you, Mary), are now living in Charleston, S. C. We all know Mary makes him a grand wife and is a great help in his profession as a minister, but we do think she might write and tell us so. Don't you, girls?

I am now reduced to talking about myself, which I know Miss Hopkins would consider ill taste, so I must refrain.

And now, Girls of 1906, I feel just like I used to when I flunked in Physics for I know there are so many things I ought to know about you—and don't. Do please send me news of all the interesting things which I know you must be doing or which must be happening to you and yours. How can I be your class secretary if I have no news to send in? My love to each of you and a cheer for dear old Agnes Scott.

1907—Secretary—

1908—Secretary, Louise Shipp Chick, 306 C. Street, N. W., Washington, D. C.

1909—Secretary, Margaret McCallie, 611 Palmetto Street, Chattanooga, Tenn.

1910—Secretary, Agnes (Nicolassen) Wharton (Mrs. T. J.), Central City, Ky.

1911—Secretary, Theodosia (Willingham) Anderson (Mrs. W. W.), 63 Avery Drive, Atlanta, Ga.

1912—Secretary, Marie (MacIntyre) Scott (Mrs. J. T), Scottdale, Ga.

1913—Allie Candler Guy, Secretary.

Eleanor Pinkston Stokes is now at Camp Crook, Omaha, Neb., where her husband, Captain Stokes, is stationed.

Mary Enzor is teaching in Troy, Ala.

Janie McGaughey is director of Young People's Work in the First Presbyterian Church of Knoxville, Tenn.

We have a class letter, and treasure box which is on the road. Please pass this along as quickly as possible, so that all news will be in by the next Quarterly. When it returns it will be placed on file at the Alumnae House and read at the next reunion when another will be started. In this box we have asked that each class member have a letter which tells all about herself, her family, or her career, and also pictures of herself and her family. Twelve out of the sixteen of 1913 class are married, and we are anxious to have a Husbands Gallery. We have 14 sons and daughters, and loyally to Agnes Scott a majority are daughters. At one time we were 100 per cent members of the Alumnae Association, but I do not know whether or not any of us have "fallen from grace," in these later days.

1914—Secretary, Lottie Mae Blair Lawton (Mrs. S. C.), Greenville, S. C.

Florence Brinkley is an instructor in English at Goucher College. She received her Doctor's Degree in English at Yale in June, 1924. She has been chosen Second Vice President of the Administrative Council of Sigma Tau Delta, the professional English Fraternity.

Annie Tait Jenkins writes that after two years at home with no regular work all the time, she is again teaching. This time she is teaching English in the high school of her home. Last year she was associated with the National Girl Reserve Secretary in Mississippi, half of the time in Jackson, Miss. She says that living at home, keeping up with her many duties of church and civic clubs and teaching, fill her days to overflowing.

Mary Brown Florence (Mrs. W. P.), of Stamps, Ark., writes that she reads the Alumnae Quarterly from cover to cover, and enjoys hearing all about her old friends.

Bertha Adams is writing insurance and is taking an active part in club work. She lives at home.

Lottie May Blair Lawton is living in Greenville, S. C., where her husband is a cotton broker. She is having a fine time this winter, being advisor to a club of girl reserves under the Y. W. C. A.

Mildred Holmes Rickert is living on a farm with a "husband, 600 chickens, little turkeys, butter" and a sturdy boy, all of which kept her from our wonderful reunion.

Kathleen Kennedy—with Louise Ash's assistance—is doing wonderful work with mountain boys and girls at Grundy, Virginia, where they take them from seven years up and have criminals, former bootleggers, all sorts of violent tempers and not often enough dishes to go around. Being miles from a railroad and often twenty-four hours by communication with the outside world, they nurse, doctor and what not. Kathleen puts it all down to experience and loves it.

Sarah Hansell Cousar is in the states for another year. We are so delighted. Her husband's health is not at its best so he is having two churches and they are settled in Waterford, Virginia, where they aren't too far from Johns Hopkins. Sarah has a new "Agnes Scotter" in her family now—Mary Nancy, who was born last July.

Mary Pittard is teaching in Winterville this winter to be near her father, but she finds time for occasional week ends in Atlanta.

Charlotte Jackson spent the day in Greenville not long ago where "Lott" had her for lunch (canabalistic idea) and they nearly choked to death trying to talk and eat at the same time—the reunion, of course, being the real topic of conversation.

Theodosia Cobbs Hogan is still in Columbia, Missouri, where her husband is chairman of the Department of Agricultural Chemistry. She's had her hair bobbed, of course, like her small Catherine's, whose head hasn't Ted's curls—can you believe that?

Ethel McConnell Cameron has recently moved to Opelika, Ala., though before that Lott says she bought her butter from Ethel's husband's creamery. Ethel has a precious year-old son—who doesn't look now as though he had been an incubator baby. Ethel and her husband both do most interesting work with young people both in church and other welfare work.

Martha Rogers Noble and her two small daughters had a lovely trip to Maine this summer and missed seeing Marguerite only by a few miles and hours. One daughter is in school this year and says "Mother, it's funner than kindergarten."

Marguerite Wells Bishop has moved to 9037 144th Place, Jamaica, N. Y., where she is a little nearer her mother. Her husband is in business in New York.

1915—Secretary, Martha Brenner Shryock (Mrs. Jas. N.), 1018 Main Street, Evanston, Ill.

sent return postals to every member of the class.

She received the following replies:

Margaret (Anderson) Scott (Mrs. Leigh R.), Valdosta, Ga., writes: "I hope to be at our reunion, but of course this far ahead it is impossible to know definitely. I'll certainly be disappointed if it can't be done. There is nothing exciting to tell about the Scott family. We enjoyed our trip to North Carolina, and was particularly glad to be at an A. S. C. supper at Montreat with Ruth Slack Smith, Charlotte Jackson and about twenty others."

Elizabeth (Bulgin) Hamilton (Mrs. G. A.), Fort Myers, Fla., writes: "Afraid you can't count on me for reunion, but will come if possible. Dreamed last night that we were back at A. S. C. and 1915 had a splendid representation. Dr. Gaines was there, too. It will seem strange with so many familiar faces gone. You see where my heart lies—with dear A. S. C. Come to see us in our little bungalow among the pines. Weather glorious now. Sunday school class, Ladies' Aid work, flower garden, housekeeping, etc., etc., keep me busy. Oh, yes; forgot to say Gilbert has a good appetite three times a day."

Mary (Hyer) Vick (Mrs. Earl), Orlando, Fla., writes: "How can a fellow tell this far in advance whether she can go to reunion? I am going if I can, but am not planning to for something may happen. Was in Atlanta, but didn't get out to college. Had a husband along with me. Have just gotten back from a two months' stay in South Georgia, where I gained ten pounds. Saw Mary (Kelly) Coleman on the way up to Atlanta; went through in the car. Saw Mildred (Holmes) Dickert in Poulan. Had dinner with her. Think she'll move to Florida like everybody else in Georgia."

Frances (Kell) Munson (Mrs. E. O.), Pascagoula, Miss., writes: "Am not sure whether I will be at the reunion. How I would love to see everybody! As for news about myself, there's none. It takes all my time to watch after my three babies. Wish you could see them. Edward is nearly six, Bettie Del three, and Dick Kell is ten months."

Mary (Kelly) Coleman (Mrs. Emmett), Barnesville, Ga., writes: "Am in a mess, having our drive fixed, also some work on porch. There is always something to do to a house. I have been working too hard outside with all my church and club work, one meeting after the other. Think 1925 I will resolve to stay at home more. Expect to be at reunion. Will meet you at Alumnae House when you come south. Mary Hyer Vick with her family drove up to my house this fall in a grand car. All are fine. So glad to have seen them."

Henrietta (Lambdin) Turner (Mrs. H. J.), of McDonough, Ga., writes: "I am planning to come to our reunion and will surely be there unless some contagious disease strikes my family. Am enjoying the Alumnae Quarterly so much. Wish all the girls would send in items. I am busy all the time. My son is in the second grade. I am acting as superintendent of the Primary Department of our Sunday school, and that with the Woman's Club work, the U. D. C. and Parent-Teacher Association, keeps me hurrying."

Mildred (McGuire) Bulgin (Mrs. L. J.), 920 Mills Street, Salem, Oregon, writes: "Owing to the distance between here and Atlanta it will be quite impossible for me to be there for reunion. Would like to go and then have a visit at home later. It would be grand to see everybody as well as help win that prize for our class. I live rather a quiet life, although a busy one so have no news of particular interest for the Alumnae Quarterly."

Grace Reed, Decatur, Ga., writes: "I am sorry I neglected to answer your last postal. I have no interesting news about myself. I am not teaching this year, but simply enjoying a winter at home. All that I am doing that even looks like work, is a little coaching in Latin. As far as I know I will be here in Decatur at the time of reunion in May."

Frances West, Saint Petersburg, Fla., writes: "I was so sorry you were out of town when I passed through last summer. I would have liked to say, 'Hello,' at least. I trust we can have a large number at reunion. It would be grand to win that prize. I am hoping, but am quite doubtful as school will not be out here."

Martha (Brenner) Shryock says: "Please answer communications promptly. Send in correct address. We are interested in every detail of your life. The Quarterly comes out October 1st, January 1st and March 1st, so keep in mind these facts and send in news without waiting for notices. I am all excited for I shall see some of you soon. We leave on December 20th for a glorious holiday with our families. We stop in Philadelphia for three days with Jimmie's people and then get to dear old Georgia and home on Christmas Eve. I will stop by at the Alumnae House the last week in January, and any member of 1915 who can meet me there, please do.

Committee for Reunion "1925"—

Mrs. Samuel Eugene Thatcher, Chairman; Mrs. Ben Head, Mrs. M. C. Scott, Miss Grace Reid, Miss Catherine Parker.

Kate (Richardson) Wicker, Mrs. John J., of Richmond, Va., writes: "I am 'crazy' to be at the reunion, and am going to try to come. Frances West even offers to nurse both babies for me if I'll come. She doesn't know what she's getting into! Saw Mary Hamilton and Lois Eve in Italy summer before this last one. It was great. Saw Miss McKinney not long ago in Richmond. It was so good to see her again and hear Agnes Scott news."

Sallie May King, of Elton, Tenn., writes: "Your card finally reached me here. Since you designated that I must tell you something "thrilling" I wonder whether it is worth while writing. I am studying at Columbia this winter and it goes without saying that I find both Columbia and New York very interesting. I fear I shall not be able to attend the reunion in 1925, but sincerely hope that we will win the prize and that as many members as possible will be present."

Sallie May's address for the present is 417 W. 120th Street, New York City.

Mary (West) Thatcher (Mrs. Eugene), writes: "You probably know we are spending the winter in Miami, Fla. We have rented a little bungalow and I have a good servant so that I am getting along beautifully, but miss being at home more than anything. It nearly kills me to be away from Atlanta while Agnes Scott is open, and there is so much to be done in the Atlanta Club and the Alumnae Association. We will return to Atlanta in April, so I'll be there for reunion. Frances Dukes Wynne lives here now, and I see a lot of her." Mary's Miami address is 2912 N. E. 4th Ave.

Gertrude (Briesenick) Ross, Mrs. Joseph H., of Jacksonville, Fla., writes: "Only a short note for I am dead tired. Little Robert has been teething and I have been having a struggle with this dreadful servant problem. I used to brag that I did not know what it meant, but 'those days are gone.' There isn't much to tell about 'us.' Little Robert B. Ross is our big item. He is really going to make a handsome sweetheart for some A. S. C. daughter some day."

1916—Secretary, Louise Hutcheson, McDonough Street, Decatur, Ga.

Magara Waldron Crosby (Mrs. L. S.) says that Magara, Jr., called Baby Gay, is almost a year old. She has big dancing brown eyes and brown curls—a heart smasher though yet so young.

Charis Hood Barwick, Mrs. Arthur, was in Chicago recently attending a congregational convention. She spent one day with Martha Brenner Shryock, and they talked, and talked of Agnes Scott. Charis' husband is pastor of a church in Sterling, Ill. She has one son, five and a half. Charis is a busy woman, looking after

her family and responding to all the calls put upon a minister's wife.

1917—Secretary, Laurie (Caldwell) Tucker (Mrs. J. H.), 1223 S. Howard Ave., Tampa, Fla.

Janet Newton has changed her address to 14 Stoneland Road, Worcester, Mass. She is a private secretary.

May Smith is spending her fourth year in Chicago. For the first two years she lived in a dormitory on the campus of the University of Chicago, studying medicine, enjoying the novelty of a co-educational school, and seeing Chicago. Beginning in the summer of 1923, she studied half-time, "worked evenings at the information desk of a big hospital where one sees life in the raw, and lived with a charming western girl in a Bohemian, cozy, basement apartment near the campus."

Later she was appointed to a place in Lindblow High School, "a perfectly beautiful school with four thousand students and a bobbed-haired faculty." This winter she and Sarah Branham, of Oxford, Georgia, are sharing an apartment; next summer they are planning to go to Europe "on a freighter, as guests of the captain."

Rita Schwartz Aroustam writes most interestingly of her family. The son, Charles, is five years old, and her daughter, Jean, is almost two. The entire family spent a great part of last summer in Atlantic City; at present they are enjoying the prospects of building a lovely new home on Lullwater Road (near Atlanta). Rita says that she finds the Atlanta Agnes Scott Club most enjoyable.

Mildred Hall Pearce has a daughter (Mary Ann, for her two grandmothers), who was born last July; she demands by far the greater part of her mother's time, the remainder of it being devoted to keeping house as an occupation and working cross-word puzzles as a recreation.

Ellen Ramsey Phillips has lived for two years in the city of Jalapa, Mexico, where she and her husband are Presbyterian missionaries. Previously they resided at Merida, Yucatan, but were forced to leave the low altitude because of Mr. Phillips's health. Last winter, when the Mexican Revolution occurred, she was on a visit to the States; for a while all communication was severed and it was more than six months before she could return to Jalapa. At present, she writes, there have been frequent rumors of expected fighting; cannon and machine guns have been planted in different places, homes seized and trains attached, but her family has been unmolested. Her daughter, Jean Sue, is nearly six; her son, Andrew Ramsay, is three; besides caring for them, she teaches a class in English, teaches in the Sunday school and assists in the medical work attached to the mission.

Elizabeth Gammon Davis is located at Oliveira, Brazil. She has three children, two daughters and a wee baby boy, and her family is one of the two American families in the town. The four adults are responsible for a very large mission field, part of which has known no previous protestant work. "The two men are away a great deal on evangelistic trips," she writes, "but we have Sunday school and preaching service here every Sunday. . . . I do what visiting I can and am teaching a young girl to play hymns. . . . We are trying to organize charity work among the poor in a systematic way, for there is so much suffering here."

Vallie Young White Archibald has a little daughter, Edward, who was two years old last July; she is named for her father, who was killed in an automobile accident. "V. Y." is editor of the Birmingham District of the Alabama Federation of Woman's Clubs and a member of the Educational Committee of the Birmingham branch of the A. A. U. W. Her closing thought is one which will undoubtedly reach the heart of every member of the class of 1917: "Start now urging our class to hold its reunion in 1927. Wouldn't it be wonderful if many of us could come back and bring our children?"

1918—Secretary, Margaret Leyburn, 683 Peachtree Street, Atlanta, Ga.

Dorothy Moore is teaching in Gastonia, N. C.

Caroline Randolph is a bacteriologist. Her address is care of the Child Health Demonstration, Murfreesboro, Tenn.

Katherine Seay is a Y. W. C. A. Secretary, at the Oregon Agricultural College, Corvallis, Oregon.

Ruth Anderson O'Neal (Mrs. Alan) reports that she has two small daughters, Nancy aged three, and Ruth aged thirteen months. She says they would be delighted to correspond with other members of the classes of 1942 and 1944 of Agnes Scott College. Her address has been changed to 423 Brookstown Ave., Winston-Salem, N. C.

Rose E. Harwood Taylor (Mrs. L. B.) is living in Brownsville, Tenn.

Olive Hardwick Cross (Mrs. Eason) is living at 635 Tombstone Canyon, Bisbee, Ariz., where her husband is Rector of St. John's Church. Rev. Cross is a graduate of Emory University.

1919—Secretary, Almeda Hutcheson, McDonough St., Decatur, Ga.

Claire Elliott McKay (Mrs. R. W.) says that she went on a wonderful trip in her car this summer up through the Adirondacks to Quebec and back through the New England States. They stopped to see all the big colleges and universities along the way, but found none that could touch Agnes Scott.

Jane Bernhardt is an instructor at the University of California.

Llewellyn Wilburn is Physical Director at the Y. W. C. A., 211 Seventh Ave., Nashville, Tenn. Last year she taught at the University of Michigan.

Minnie Claire Boyd is studying American History in New York at Columbia.

Lois Eve is teaching at Tubman High School, Augusta.

Frances Glasgow and her husband are civilizing China.

Goldie Ham, who got her M.D. at Tulane, is now at St. Joseph's Infirmary, Houston, Texas, but hopes soon to have her own office.

Almeda Hutcheson is with Allyn & Bacon, Atlanta—sort of sedentary book agent.

Mary Brock Mallard is doing secretarial work with an insurance company in Atlanta. She and her mother and Margaret Leyburn (1918) have a charming apartment at 683 Peachtree.

Trueheart Nicholassen is the College correspondent with D. C. Heath and Company, Publishers, and lives at 176 Westminster Drive.

Mary Katherine Parks, who studied at Columbia last year, is doing corrective physical training with a doctor in Dallas, Texas.

Elizabeth Pruden (Mrs. Joe P. Fagan) lives in the Lombardy Apartments, at 57 West Fifteenth Street, Atlanta.

Ethel Rea is teaching English in the Central High School, Charlotte, North Carolina and imbuing the maidens of the Old North State with the idea that Agnes Scott is the very college for them.

Margaret Rowe, our own "Peanut," this summer traveled through Europe, from Scotland to Southern Italy with her mother and Mildred Goodrich, stopping in Paris to buy modish frocks and harmonizing rouge. She is now in England visiting friends and relatives, making Felixstowe her headquarters, but will spend the rest of the winter with her uncle at Teneriffe, Canary Islands. Afterwards she will tour Spain and Portugal. Incidentally, she has gained five pounds.

Dorothy Thigpen (Mrs. Edmund B. Shea) lives at 295 Ogden Avenue, Milwaukee, Wisconsin, and says that she is engaged in the fascinating, difficult, and wholly absorbing business of child-

raising, her young hopeful now being almost three years old.

Mary Ford (Mrs. W. J. Kennerly) is still breathing the college atmosphere, her husband being the head of the Alabama State College for Women, Montevallo. Her days are well filled—household duties, club and church work.

Lulie Smith Westcott, Dalton, Georgia, has just completed her new home and says that life is just as much of a rush now as it was in the good old days at A. S. C., before she marched up the chapel aisle on graduation day and took the degree of M. R. S.

1920—Secretary, Mary Burnett Thorington (Mrs. W. L.), Taft, Tex.

Margaret McConnell is a kindergarten teacher in the city schools of Asheville, N. C. She is planning to take a course at Columbia, next year.

Marian MacPhail is teaching at G. W. C., Greenville, S. C.

Alice Cooper is stenographer for Harris-Forbes & Co., Atlanta, Ga.

Margaret Sanders is teaching French and Spanish at Arkansas College, Batesville, Ark.

Laura Stockton Molloy is teaching in Columbia, Tenn.

Julia (Reasoner) Hastings (Mrs. H. H.) is living in Bradentown, Fla. Her husband is an electrical contractor.

Nell Aycock is staying at home this year, recovering from an operation.

Emilie Keyes is a reporter on the Palm Beach Post. Her address is 705 S. Poinsettia Street, West Palm Beach, Fla.

1921—Secretary, Frances Charlotte Markley, Miss Fines School, Princeton, New Jersey.

Mary Ann Justice is teaching French and Psychology at Greenbrier College, Lewisburg, W. Va.

Thelma Brown is teaching in Atlanta this year. She had a lovely trip abroad this summer. She spent two months in Paris, studying piano with Cortot's first assistant, Madame Bascourret de Garaldi. The rest of the time was spent in travel.

Margnerite Cousins is teaching English and French in Due West, S. C. She taught reading at North Texas State Teacher's College, Denton, Tex., the summer session of 1924.

Jean McAllister is doing Young People's Work in the church, and Girl Scout Work at her home in Greensboro.

Eula (Russell) Kelly was married November 14, 1923, to Mr. J. O. Kelly, an orchardist and planter in Jeff, Ala. They are keeping house in their new bungalow.

Nell Frances (Daye) Clarke (Mrs. Jas.) is teaching in Huntsville, Ala. She attended Columbia University the summer session of 1924.

1922—Secretary, Julia Jameson, Franklin, Tenn.

Helen Barton Claytor (Mrs. E. McC.) is living in Edgefield, S. C. Her husband is a minister, and has the churches of Edgefield, Trenton and Ridge Spring.

Ruth Virden writes that she is still at her old job. She says "Please don't send me any more of those personal blanks asking for my husband's name. As soon as I know I'll wire you."

Ruth Hall is teaching in Lexington, Miss. She spent the Thanksgiving holidays at Agnes Scott.

Carolyn Moore is teaching in Eufaula, Ala.

Annie May Strickland is teaching at Springfields, Ga., right near her home.

Laurie Bell Stubbs is teaching French in Dalton, Ga.

Mary Barton is Assistant Librarian at the University of the South, in Sewanee, Tenn.

Martha Lee Taliaferro is staying at home this year She spent some time at the Alumnae House recently.

1923—Secretary, Emily Guille, Athens, Tenn.

Maude Foster Jackson (Mrs. E. L.) is keeping house at 9701 Lamont Ave., North East, Cleveland, Ohio. She finds time to do some cataloguing of private libraries on the side. Her husband, Dr. Jackson, is connected with the Chemistry Department of Western Reserve.

Eleanor Hyde is teaching French at St. Mary's College in Dallas, Tex.

Catherine Dennington Jervey (Mrs. C. P.) is living at 149 Lee Street, Apt. 7, Atlanta, Ga.

Clara Mae and Imogene Allen are both teaching school this winter: Clara Mae at Elberton and Imogene at McDonough, Ga. Imogene is teaching Math and Latin and says she has learned a lot about both!

Ruth Almond is teaching Math in the High School of Leesburg, Florida, and is having quite a gay time as well as a busy one.

Dot Bowron's wedding is to be in January. The Agnes Scotters who will be in it are Lib Ransom, Lois McClain and Margaret Colville.

Brooks Grimes visited Jane Knight this fall and was most popular in Albany. Jane is at home for the winter.

Queenelle Harrold returned in October from a wonderful European tour, and will be at home for the winter.

Anna Meade is also at home from a European trip. Her mother has been quite ill for some time, and Anna has been in quarantine for a month.

Ruth Sanders is teaching at the School of the the Ozarks, Hollister, Mo.

Frances Stuart, ex '23, is in Knoxville again after a year of study in New York. She is teaching this winter.

Lucy Timmerman is another of our teachers who likes her work. She is in Conway, S. C., for the winter.

Mary Harris and Jessie Dean Cooper are teaching at Holley Springs, Miss.

1924—Secretary, Carrie Scandrett, 747 N. Blvd., Atlanta, Ga.

Evelyn King is supply teacher in Cape Charles, Va. She spent Thanksgiving at Agnes Scott.

Dell Bernhardt is having an interesting winter, teaching at Newland, N. C. Newland is the highest county seat east of the Rockies.

Attie Alford and Gwynn Cannon are teaching at Thomaston, Georgia.

The Latin Department is well represented by '24. Helen Wright is teaching Latin at St. George, S. C. She is also taking a very active part in the athletics of the High School, quite to the surprise of those who know her best. Emily Arnold is teaching Latin at Burnsville, N. C. Victoria Howie is teaching Latin at Union, S. C.

Josephine Havis is taking a kindergarten course at Atlanta Normal School. Jo admits that the hardest thing she has to do there is to call Hilda, Miss McConnell.

Margaret McDow is in Richmond, Virginia attending the Assembly Training School. As far as we know, this was rather a sudden decision.

Mary Mann has had a lovely trip to New York. She expects to go to Florida after Christmas. She certainly is making good use of her first year out of school.

Margaret Griffin is working at the Retail Credit Company. She is in the Reviewing Department.

Polly Stone spent her Thanksgiving holidays at Blairsville, Ga. She spent her time riding the family horse and gathering new material for her next play or novel.

Margaret Powell is playing the society lady this winter. Although she isn't making her debut, she is going to all the parties and having a good time. She is expecting to go to Texas after Christmas.

Thanksgiving plus Agnes Scott proved quite a drawing card for '24. Clara Waldrop, Grace Bargeron, Nonie Peck, Speedy King, Augusta Thomas, Beulah Davidson, Elizabeth Henry, Janice Brown, and Jinks Burt were here for the holidays. Those who are teaching give varying reports of their profession. The others give reports of a good winter at home and elsewhere.

CLASS AT LARGE

Clyde White, ex 1899, is a pastor's assistant of the Presbyterian Church in Blowing Rock, N. C.

Mildred McFall, ex 1924, is teaching in Marietta, Ga., this year.

Minnie Liebheit and Olivia Liebheit, ex 1923, have been at Columbia since leaving Agnes Scott, completing work for their degree. They were married with a double ceremony on September 2, to Mr. J. Bartlett Segur, a Chemist, and Mr. Roland Ure, a theologian, respectively. Both have apartments in New York.

Dorothy Dyrenforth, ex 1908, is a designer of knitted sport clothing in New York. Her address is St. Andrew Hotel, 72nd St. and Broadway.

Florence Stokes Henry (Mrs. M. E.), ex 1910, is living in Ridgefield, N. J., where her husband is a professor of English.

Sarah B. Gober, ex 1911, is in publicity work for the Children's Welfare Federation in New York. Her address is 144 Waverly Place, New York City.

Effie (Doe) Huber (Mrs. W. M.), ex 1917, is living at Coral Gables, Miami, Fla. She is an organist and professional accompanist.

Julia Walker Rogers (Mrs. W. H.), 1921, of Dendron, Va., announces the arrival of Walter, Jr., last August.

Eliza Bennett Young, ex 1921, was married on August 9th to Mr. Wade Hampton Heavey, of Louisville.

Pauline Smathers, ex 1919, is living at 48 Macon Ave., Asheville, N. C. She is supervisor of Physical Education in the Asheville city schools.

Marian Conklin, ex 1920, was graduated from the American School of Osteopathy in June, 1923. She is now practicing in Miami, Fla.

Julia McCullough, ex 1921, is now a librarian in Atlanta.

Frances Stuart, ex 1921, is teaching in Knoxville, Tenn. Her address is 2117 Lake Ave.

Rebekah Harmon Lindsey (Mrs. Jno. C.) is living in Moultrie, Ga. She pays frequent visits to Atlanta and Agnes Scott.

Allie Felker (Mrs. J. R. Nunnally), ex 1911, has a daughter who is almost ready for college. She says that perhaps they can get their B. A. degrees together.

Vivian Gregory, ex 1921, was married on December 1st to Mr. D. C. Dungan. Her address is Carolina Apartments, Salisbury, N. C.

Katherine Glasgow, ex 1919, of Lexington, Va., was married to Mr. Dean Owens, of Rome, Ga., on November 8th.

Fannie Rhea Bachman was married in October to Mr. Thos. P. Summers, of Rogersville, Tennessee.

Louisa Faucette, ex 1917, was graduated from the Biblical Seminary in New York in 1923, and for the past two years has been head of the Department of Religious Pedagogy in the National Bible Institute.

Elizabeth Dickson Steele (Mrs. W. T.) is a missionary in Shanghai, China.

Elizabeth Dunwody Hall (Mrs. W. D.), ex 1913, writes that her daughters have been three precious boys, but she is still loyal to Agnes Scott.

Margaret McLean, ex 1922, is getting her degree at the University of Mississippi this year, after having been out of school two years.

Sarah Mildred Ham, ex 1923, is Secretary of the Georgia Department of Archives and History.

Florence Light Roberts (Mrs. A. H.), ex 1908, is living at Accotink, Fairfax County, Virginia. Accotink is near Mount Vernon, and any Agnes Scotters and especially those belonging to the Class of 1908, are invited to get in touch with Mrs. Roberts if they happen to be near Mount Vernon.

Katharine Logan Good (Mrs. Jno. E.), ex 1893, is teaching in Cedartown, Ga.

Marie Edgerton Grubb (Mrs. Jno. H.), ex 1921, is living at High Point, N. C. Augusta Brewer, her room-mate in college, is teaching at High Point.

Lida Caldwell Wilson (Mrs. G. E., Jr.), ex 1912, is very busily engaged watching over a two months' old son, Geo. E. Wilson, the third. With her little girl, 7 years old and in the second grade at school, and her infant son her time promises to be well taken up this winter.

Margaret Houser Woodruff (Mrs. L. H.), ex 1910, announces the arrival of Margaret Houser Woodruff, Jr., born February 29th, 1924.

Sarah Dunlap Bobbitt (Mrs. W. H.), ex 1925, is keeping house at 304 Kingston Ave., Charlotte, N. C.

Beulah Adamson, ex 1910, has changed her address to 119 Peachtree St., Atlanta, Ga. She is a teacher in the Atlanta public schools.

ALUMNAE LETTER BOX

So many nice alumnae letters find their way into the Alumnae Office, and it is such a shame to hide their light under a bushel, that we are starting in this issue of the QUARTERLY an Alumnae Letter Box.

We are glad to get letters, not only from our graduates, but from any who have ever attended Agnes Scott. Many of us will remember with pleasure "Mart" Hay who, after spending two years at Agnes Scott, took her degree at Vassar in 1923.

815 South University,
Ann Arbor, Mich., Oct. 29, 1924.

Dear Nell:

How perfectly grand to see what sort of job you have! It seems almost as good as talking to you to be able to write you at this address! How is the old A. S. C. and can I be doing anything besides giving you dues at the Alumnae Association?

I have never had any notice before, and have always let slip any plans for getting in touch with the Alumnae Association, but am duly thrilled to be sending you a check now.

One of these slips asks for "Personal items," so I suppose that you would like to know my adventures since leaving Agnes.

Well, Vassar gave me hour-for-hour credit for all my work for the two years that I was at Agnes Scott—which, by the way, does not speak so badly for our standards of scholarship, does it? I spent two very gay

and stimulating years at Vassar, and graduated with the class of 1923, then spent a winter at home, in Easton, Pa., where I did the regular college girl stunts of being secretary to the new Symphony Orchestra, heading an educational Committee in the Woman's Club, belonging to a class on Contemporary Printing, teaching Sunday School, running a Mission Band with the help of Curv Farquhar, and doing the family marketing! Now I am out here at the University of Michigan, where Llewellyn Wilburn was last year, and am holding down a job as social secretary to the wife of the President, Dr. Burton, and taking some graduate work in the Economic History of Europe and in the International Aspects of Contemporary Drama—those titles all sound so very high-brow!

Last winter I did enjoy so much seeing Frances Stuart, ex '23, in New York and at home, and I even prevailed on that slippery, but very nice Emily Guille, '23, to stay with me for a while on her way home from a Camp in New Hampshire.

We had a great time swapping gossip, but I should love to hear more at first hand from you, if you ever have a spare moment.

With best wishes to the Alumnae Association.

MARGARET V. HAY, Ex '23.

ALUMNAE HOUSE GUESTS

The Alumnae House is our Agnes Scott home, and we are free to come there whenever we wish and to stay as long as we like. The House is being used more and more every year, and yet there are many girls who have never taken advantage of their privileges in regard to the Alumnae House. Not only can we ourselves come, but we may have three guests a year, each of whom may stay as long as two weeks, and longer if the room they occupy is not needed. As many of us as can should make an effort to visit Agnes Scott from time to time, and stay in the Alumnae House and entertain our friends there.

Among the guests who have been there this year are:

Mrs. C. H. Newton, Athens, Ga.

Mrs. Charles H. Newton, Athens, Ga.

Mrs. L. R. Scott, '15, Valdosta, Ga.

Mrs. Marguerite Watkins Goodman, '21, Biloxi, Miss.

Mrs. H. F. Smith, Montgomery, Ala.

Mary Mann, '24, Newnan, Ga.

Margaret Griffin, '24, Atlanta, Ga.

Gail Harrison, New York City.

Mrs. R. L. Rives, Augusta, Ga.

Mrs. Ruth Slack Smith, '12, LaGrange, Georgia.

Miss Isabel Norwood, Montgomery, Ala.

Mr. C. H. Howe, Montgomery, Ala.

Miss Maryellen Newton, Jr.

Miss Margaret K. Leyburn, New York City.

Mrs. Ida Lee Hill Irwin, Washington, Ga.

Mrs. W. H. Keith, Greenville, S. C.

Miss Alice V. Springs, Charlotte, N. C.

Dr. Charles F. Thwing, Cleveland, Ohio.

Mrs. E. L. Keesler, Charlotte, N. C.

Miss Grace H. Loucks, New York City.

Mrs. D. Clay Lilly, Winston-Salem, N. C.

Rev. D. Clay Lilly, D.D., Winston-Salem, North Carolina.

Dr. Iva Lowther Peters, Goucher College, Baltimore, Md.

Ruth Hall, Laurel, Miss.

Elizabeth Brown, '22, Fort Valley, Ga.

Ruth Evans, '22, Fort Valley, Ga.

Alice Whipple, '22, Cordele, Ga.

Quenelle Harrold, '23, Americus, Ga.

Mary Evelyn King, '24, Cape Charles, Va.

Ruth Hall, '22, Lexington, Miss.

Weenona Peck, '24, Montgomery, Ala.

Augusta Thomas, '24, Montgomery, Ala.

Laura Oliver, '22, Montgomery, Ala.

Helen Wayt, '21, Atlanta, Ga.

Aimee D. (Glover) Little, '21, Marietta, Georgia.

Nita Patterson, Montgomery, Ala.

Whether you're hungry and needing to dine
Or whether you're merely socially inclined;
Whether you're happy, or whether you're
blue,

The Silhouette Tea Room's

the place for you.

SILHOUETTE TEA ROOM

ALUMNAE HOUSE

AGNES SCOTT COLLEGE

OFFICERS AND STANDING COMMITTEES OF THE ASSOCIATION

President—FANNIE G. (MAYSON) DONALDSON, '12.

First Vice-President—MARY (WEST) THATCHER, '15.

Second Vice-President—HELEN (BROWN) WEBB, '14.

Secretary—MARGARET BLAND, '20.

Treasurer—MARGARET PHYTHIAN, '16.

General Secretary—NELL BUCHANAN, '22.

Publicity Committee—Chairman, Louise Johnson, '20; Nell Buchanan, '22; Elizabeth (Denman) Hammond, '18; Frances Charlotte Markley, '21; Elizabeth Wilson, '22.

Preparatory Schools Committee—Chairman, Julia (Hagood) Cuthbertson, '20; (Committee not yet selected.)

Curriculum Committee—Chairman, Jane (Harwell) Rutland, '17; Julia Ingram Hazzard, '19; Charis (Hood) Barwick, '16.

House and Tea Room Committee—Chairman, Annie Pope (Bryan) Scott, '15; Treasurer, Cora Morton, '24; Ex-officio, Martha Bishop, ex '18; Nell Buchanan, '22. Florine Brown, ex '12; Emma Pope (Moss) Dieckmann, '13; Georgiana (White) Miller, '17; Eileen (Dodd) Sams, '23.

Louise McKinney Play Contest Committee—Chairman: Mary Wallace Kirk, '11.

Local Clubs Committee—Chairman, Aimee D. (Glover) Little, '21; Cama (Burgess) Clarkston, '22; Emma (Jones) Smith, '18; Margaret Leyburn, '18; Helen Wayt, '21.

Vocational Guidance Committee,—Chairman, Ruth Scandrett, '22; Elizabeth Brown, '22; Polly Stone, '24.

Committee on Beautifying Grounds and Buildings—Chairman, Allie (Candler) Guy, '13; Martha (Rogers) Noble (Mrs. Geo.), '14; Mary Helen (Schneider) Head (Mrs. Ben), '15; Louise (Maness) Robarts (Mrs. Faye), '13.

Entertainment Committee—Chairman Eugenia (Johnston) Griffin, '21; Martha (Rogers) Noble, '14.

Scholarship Committee—Chairman, Ethel (Alexander) Gaines, '00; Emma Pope (Moss) Dieckmann, '13; Mary (Kelly) Van de Erve, '07.

Class Organization and Records—Chairman, Ruth (Black) Smith, '12; Louise Slack, '20; Eleanor Frierson, '10.

Alumnae Aid League—Treasurer, Belle Cooper, '18.

JOHNSON-DALLIS CO.
PRINTERS
ATLANTA

The Agnes Scott Alumnae Quarterly

REUNION NUMBER

April, 1925

Published by the
Agnes Scott Alumnae Association
Decatur, Ga.

AGNES SCOTT COLLEGE

DECATUR, GEORGIA

A College for Women

THE AGNES SCOTT ALUMNAE QUARTERLY

PUBLISHED FOUR TIMES A YEAR

BY

The Agnes Scott Alumnae Association

DECATUR, GA.

Subscription Price of Fifty Cents (.50) Is Included in Annual Dues of $1.50

BOARD OF EDITORS

Editors — LOUISE JOHNSON, '20; NELL BUCHANAN, '22

Associate Editors — ELIZABETH WILSON, '22; POLLY STONE, '24

Student Editor — EDITH RICHARDS, '27

The Agnes Scott Alumnae Quarterly

VOL. III. APRIL, 1925 No. 3

Entered as second class matter under the Act of Congress, August 1912.

TABLE OF CONTENTS

J. R. McCAIN ..... Frontispiece
A MESSAGE FROM THE PRESIDENT ..... J. R. McCain
THE AMERICAN ASSOCIATION OF UNIVERSITY WOMEN
DuBOSE HEYWARD—Picture
MR. AND MRS. DuBOSE HEYWARD AT AGNES SCOTT ..... Emma May Laney
COURT HOUSE WINDOW—Poem ..... Elizabeth Cheatham, '25
MISS HOPKINS RECEIVES NEW HONOR
WILL YOU BE HERE FOR REUNIONS? ..... Nell Buchanan, '22
MEDITATIONS OF A PSEUDO-EDITOR ..... Elizabeth Wilson, '22
TO THE REUNION CLASSES ..... Ruth (Slack) Smith, '12
THE POETRY CONTEST ..... Nan B. Stephens
BOOK REVIEWS
ON THE CAMPUS ..... Edith Richards, '27
Founders Day Celebrated
"Poets of the Future"
May Day
NINE O'CLOCK—Poem ..... Pocahontas Wight, '25
WITH OUR LOCAL CLUBS
CONCERNING OURSELVES
PORTRAIT OF A GIRL—Poem ..... Marjorie Lowe, '23
ALUMNAE LETTER BOX
SWIMMING POOL FUND
FROM THE ALUMNAE OFFICE—
CLASS SONG—1924
ANNOUNCEMENTS AND COMMITTEES

J. R. McCain, Ph.D
President of Agnes Scott College

The Agnes Scott Alumnae Quarterly

APRIL, 1925

A MESSAGE FROM THE PRESIDENT

J. R. McCain

Dear Agnes Scott Alumnae:

We cannot remind ourselves too often that you are our chief joy and pride. The *product* of the College must be its great object. If we did not have you Alumnae as our "hire," Agnes Scott would have lived for nearly 36 years largely in vain. We can all get pleasure out of the yearly operation of the institution, but it would be expensive as mere entertainment. We render some constructive service to the community from week to week; but if the round of college activities were the "be-all and end-all" of our labors, we really could not justify our existence. We live, therefore, because you are living and serving and because we hope each year to add to your numbers and power and influence.

Since you have this relation to us, we like to report our progress and plans to you and claim in return your suggestions as to how we may make Agnes Scott all that it ought to be. The two outstanding things that have engaged our interest this year are the attentions of Phi Beta Kappa to us and the building of the first unit in our development plans.

Agnes Scott has never applied for membership in Phi Beta Kappa largely because Dr. Armistead, so long the president of the faculty group, felt strongly that it was an honor that should *seek the college.* As if in response to his feeling, the Society adopted in 1922 the policy of inviting such institutions as they wished to file applications. Last fall was the first time that invitations were issued, and Agnes Scott was immediately voted an invitation by the chapters in the South Atlantic District, extending from Delaware to Florida—the only institution, we have been told, so honored in this section. The Senate of Phi Beta Kappa has unanimously endorsed our application, and we believe that the granting of the charter will be ratified at the Council meeting in September. This is the last academic recognition that we need, and of course we will be gratified to have it. There will still need to be improvement in every way in our work, but the educational world will have classed us as A-1 in quality.

The building of our new Gymnasium-Auditorium is going along very satisfactorily. The contract calls for it to be complete by September 1st. We have been hoping that we might have the Trustees' Luncheon for the Alumnae in it at Commencement, but the builder cannot as yet give a promise regarding that. We were greatly surprised to find the lowest bid on it $165,000; and we may not just now finish every detail, but the students of the College are waging a spirited campaign for $7,500 to complete at least the swimming pool and stage for the giving of plays, and when that is successful we will certainly see that they are not disappointed in these items.

The new building will add immeasurably to our efficiency and comfort, and it will besides be a source of pride as a really beautiful addition to the plant. There are other buildings which must come as soon as we can possibly get the means for them. A new heating plant, with power house and laundry, is the next essential. It will be located at the extreme south end of our holdings. The next most urgent is an administration and recitation hall. It should be the finest in the South, for it will be our workshop to no small degree and should represent the finish and perfection of our scholastic efforts. And the erection of a chapel—a real place of worship—in memory of our beloved Dr. Gaines must certainly be provided soon. We have a big and important program, and I have mentioned only major enterprises, at the same time not forgetting a day student cottage, a Y. W. C. A. hut, and other smaller matters.

All these things must come before we can grow. In the meantime we can improve each year in the quality of our admissions and in the achievements both of our students and of our alumnae. The public needs to be more aware of us. They do not yet realize either our growth or our opportunities. We need you to help us by your contacts with others to truly make the College live in the hearts of those who should become our friends; and we know we can count on you for this and any other service for which your Alma Mater calls.

Cordially,

J. R. McCAIN.

THE AMERICAN ASSOCIATION OF UNIVERSITY WOMEN

Its Achievements and Its Purpose

The annual convention of the American Association of University Women, which is to be held in Indianapolis from April 8-11, is near at hand, and Agnes Scott is planning to be represented as usual. The purpose of the A. A. U. W., as outlined in the charter, is that it "Hereby constitutes a body corporate, for the purpose of uniting the alumnae of different institutions for practical educational work, for the collection and publication of statistical and other information concerning education, and in general, for the maintenance of high standards of education." Founded in 1882 by 66 alumnae of eight of the colleges then open to women, the Association now boasts nearly 18,000 members, and is a branch of an international organization. It has 290 branches, 145 colleges and universities on its approved list, and 31 alumnae associations pay dues and send delegates to its convention.

The activities of the Association are many, and of great importance to every one who is interested in education. To quote from their report, they are as follows:

(1) *Recognition of Colleges*—Passing upon credentials, and gradually increasing the list of colleges whose alumnae are eligible to membership.

(2) *Standards*—Looking into standards of colleges, with a view to raising them, especially in relation to conditions provided for women students and the status, promotion, and tenure of women members of faculties.

(3) *Fellowships*—11 graduate fellowships supported or administered.

(4) *Educational Projects*—The Laura Spelman Rockefeller Foundation grant of $12,000 for each of two years for work in pre-school and elementary education through 109 round tables in Branches.

(5) *Information and Assistance*—Given in many forms to university women from all parts of this country and from other countries.

(6) *Legislative Policies*—Co-operation with other organizations in furthering the success of legislative measures endorsed by the Association.

(7) *The National Club*—Operating a National Club in the Headquarters building, and extending the Association's hospitality to national and international guests. The Club has paid $1,000 rent to the Association.

(8) *Publications*—Journal of the American Association of University Women, reports, surveys, pamphlets of information, and other special articles.

(9) *International Relations*—To this Committee Oxford and Cambridge Universities have delegated the selection of American women students whom they will accept. Sixty-three international relations round tables in the Branches.

(10) *Educational Co-operation*—With the American Council on Education (A. A. U. W. representatives on the Executive Committee and the Committee of Standards); Association of American Colleges; Co-operative Bureau for Women Teachers; Association to Aid Scientific Research by Women; Bureau of Vocational Information; Women's Joint Congressional Committee; National Association of Deans of Women; National Education Association; Progressive Educational Society; International Kindergarten Union; National Conference on Educational Methods.

Many of our graduates are taking an active part in A. A. U. W. work, among them Emma (Jones) Smith, who is President of the Montgomery Branch; Lucy Durr, Laura Oliver, in Montgomery; Mary Spottswood Payne, in Lynchburg; Lois Eve, in Augusta; Julia (Hagood) Cuthbertson and Ruth Crowell, in Charlotte; Ruth (Blue) Barnes, in Savannah; Lucile Alexander and Daisy Frances Smith in Atlanta, and practically all of the graduate members in our Atlanta Agnes Scott Club.

It is through the A. A. U. W. that we have the opportunity to keep in touch with the educated women of our country, and to keep abreast of the times in the educational world. Even if there is no branch near our home, it is well worth while to become a member-at-large in the Association and receive the A. A. U. W. Journal, thus linking yourself with other graduates of our finest educational institutions.

DUBOSE HEYWARD

MR. AND MRS. DuBOSE HEYWARD SPEND WEEK AT AGNES SCOTT

POET AND DRAMATIST INSPIRE COLLEGE COMMUNITY

EMMA MAY LANEY

For more than a decade American Colleges have placed increasing emphasis on the creative side of English composition. Courses in short story writing, play writing, and verse writing have become an important part of the curriculum, and the University of Michigan has gone so far as to establish a Professorship for a poet, giving him no more definite duties than living on the campus and consulting with students interested in writing poetry. Agnes Scott has kept pace with this development in English work not only through such formal courses as English 4 and English 18, but also through poet lecturers such as Harriet Monroe and Vachel Lindsay, through the Louise McKinney drama and poetry prizes, and through the student organizations BOZ and the Poetry Club.

In recognition of this enthusiasm for writing, the Administration arranged to bring to the College for the entire first week in February two distinguished artists, Mr. and Mrs. DuBose Heyward, of Charleston, South Carolina. Mr. Heyward, first known in literary circles by a book of verse, "Carolina Chansons", in which he collaborated with Hervey Allen to preserve some of Carolina's "haunting memories and rich atmosphere", has also published a volume, "Skylines and Horizons", which the editor of the *Bookman* characterizes as carefully written and beautifully visioned verse. Mr. Heyward has, in addition, attained fame as an interpreter of the poetry of others through his lectures and criticisms, and has written a novel *Porgi*, which Doran will publish in the fall. Mrs. Heyward is known for her Harvard prize play, *Nancy Anne*, which was produced on Broadway last April; her second play, *Cinderelative*, is scheduled for production at the Punch and Judy Theatre, New York, in the spring.

It goes without saying that the week which brought two such artists to Agnes Scott was most significant. Through Mr. Heyward's lectures, we came to know that the MacDowell Colony is a place of green-hills and rustic studios where poets, novelists, musicians, painters "invite their souls" and that the best in Southern life is finding adequate expression by groups of poets at Charleston, Norfolk, Nashville, and Dallas; we became acquainted with Edwin Arlington Robinson of "pregnant silences" and stoic endurance of poverty, and with Amy Lowell of the long retinue and the need of an entire Pullman car when she travels; we heard that the way of the poet or short story writer into print is a devious one and none too rewarding financially. Mrs. Heyward, on the other hand, took us behind the scenes of a Broadway theatre and held us breathless as we listened to the mishaps at the hands of manager and star which threatened *Nancy Anne's* appearance on the boards and made it almost unrecognizable by the author when it finally did appear.

And so for a week the miles that separate Decatur, Georgia, from the literary center of America were obliterated. Yet the finest results of the

visit of this poet and dramatist came not from these formal lecturers but from hours "when from the circling faces Veils pass and laughing fellowship glows warm". Chatting around the tea table, criticizing a poem for this student and reading a play for that one, walking down Candler street or motoring to Stone Mountain, they shared our daily life. As they did this or as Mr. Heyward read his own "shining words" to the Poetry Club and Mrs. Heyward talked of plays to Blackfriars, they were

> " . . . . spendthrifts who believed
> That only those who spend may keep;
> Who scattered seeds, yet never grieved
> Because a stranger came to reap."

Thus they gave us a new understanding of the place of art and the artist in the community, a quickened faith in spiritual verities, an enhanced sensitiveness to beauty.

The Administration, in its experiment of having a resident poet and dramatist at Agnes Scott for a week, has not only brought fresh inspiration to those who write, but has enriched life for us all.

COURT-HOUSE WINDOW

ELIZABETH CHEATHAM, '25

I watched the rain come—gray and silver-white
Advancing very voicelessly and still,
And saw it spread abroad enchanted light,
And let my thirsty spirit take its fill.

It hung in thin unearthly mystic veils,
On city buildings, brick and drab concrete,
And made long quivering white paths and trails
Down far below me on the asphalt street.

How fairy-like the spires rise from the rain!
And that blue looming dome—how near it seems!
My spirit tiptoes up, all glad again,
And I am lost in wonder and in dreams.

"More rain," Miss Button says; "just look at it!
You reckon it ain't never goin' to quit?"

DEAN HOPKINS

MISS HOPKINS RECEIVES NEW HONOR

It is only fitting in any book lauding the prominent women of Georgia, that Miss Hopkins should have an important place, for those of us who have been fortunate enough to come under her influence realize that it has been lasting, and one of the biggest things of our college life. We are therefore pleased but not surprised then that Miss Hopkins' picture is to appear in a new book that is being published, called "The Representative Women of Gerogia."

Miss Hopkins has been at Agnes Scott ever since the founding of the institution, and has seen it grow from a small preparatory school, to the equal of any college in the land. With a great vision for the possibilities of our College, she and Dr. Gaines played the major parts in its development, and laid the foundation for its present structure. In 1922, the degree of

Doctor of Pedagogy was conferred upon her, and her honors have been many, but her chief claim to fame, and the one that Miss Hopkins cherishes most, is that she ever lives in the hearts of Agnes Scott girls.

The book "Representative Women of Georgia" can be found at all the libraries and press offices in the country. We will have a copy in the Agnes Scott Library as soon as the publication is complete.

Among other Agnes Scott people whose pictures may be found in "Representative Women of Georgia" are Nan Stephens, noted playwright, and Mrs. Samuel Inman, leader of many Georgia activities. Georgia has many prominent women, and Agnes Scott has every right to be proud of her contribution to the new book.

ALUMNAE HOUSE HOSTESS AND GUESTS.

WILL YOU BE HERE FOR REUNIONS?

NELL BUCHANAN, '22
General Secretary Alumnae Association

Already the plans for the reunions have assumed proportions unheard of before. Committees from the various reunion classes have met here at the Alumnae House to discuss class books and class luncheons, stunts and parades. The Alumnae House and cottages are being chartered, alumnae tables are being planned. There has never been so much excitement over a Commencement, and it seems to be the purpose of each reunion class to show that the "alums" have lost none of their enthusiasm and vivacity, but are just as much a part of the College as ever, and a very real part of Commencement. We will have our annual alumnae Baby Show as usual, and we hope to make even a bigger feature of it than it has ever been before.

Ruth Slack Smith is reunion hostess this year, and she and Martha Bishop, the House hostess, as well as your General Secretary, are at your service whenever you need them.

Reunion classes are '85, '90, '95, '00, '05, '10, '15, '20, '22, and '24. This year and every year hereafter, the Class At Large will hold a reunion. The Class At Large is made up of all those who attended Agnes Scott and are interested in her welfare, but who were not graduated. Some of our most loyal and enthusiastic alumnae belong to the Class At Large, and we are glad to have them organized so that they can be of greater service to their College, and can keep in closer touch with her. There will be a dinner for the Class At Large, and if you would like to attend, please send in your reservation to the alumnae office at your earliest convenience.

The Commencement Program for this year is as follows:

FRIDAY, MAY 22

10:00 A. M. Annual Meeting of Board of Trustees.
3:00 P. M. Alumnae Baby Show.

SATURDAY, MAY 23

1:30 P. M. Trustees' Luncheon to Alumnae and Senior Class.
3:00 P. M. Annual Meeting of Alumnae Association.
8:30 P. M. Glee Club.

SUNDAY, MAY 24

11:30 A. M. Baccalaureate Address, by Dr. George Stuart, D.D., Pastor of the First Methodist Church in Birmingham, Ala.

MONDAY, MAY 25

1:00 P. M. Luncheons for Reunion Classes.
2:30 P. M. Parade and Stunts by Reunion Classes.
4:00 P. M. Class Day Exercises.
8:30 P. M. Blackfriars.

TUESDAY, MAY 27

10:00 A. M. Address to Senior Class, by Professor Edwin Mims, Ph.D., Head of the English Department of Vanderbilt University.
Conferring of Degrees.

MEDITATIONS OF A PSEUDO-EDITOR

ELIZABETH WILSON, '22

You can recognize one any place: embedded in the subway, perched aloft on a bus, or strolling innocently on the Avenue. You have but to note the sardonic curve of the lips, the cold, unsympathizing eyes, and the nervous twitching of the red-stained fingers, and you know at once that you are face to face with an Alexander of the publishing world—a pseudo-editor. If you are an author, a young and timid would-be author with no past and little future, you will quiver and possibly stop long enough to admire; but if you are a *real* author, one who has "arrived", so to speak, or in technical terms, one who can demand a "stet" on each page of her copy, you will glare viciously and click your teeth in an audible snap. But whether you quiver or glare is of no concern to the pseudo-editor. Both come in a day's work. Despised by the authors, blamed by the printers, ignored by the phlegmatic editors, she is forced to appreciate and admire herself as she heartlessly pursues her course through endless manuscripts, leaving behind as much devastation and gory ink as possible. That is the pseudo-editor's only revenge. I know, for I am one.

Now, I am not destructive by nature. On the contrary, I love peace and quiet, and I asked only to be allowed to learn the editing game so that I might be able to place colons and commas with meticulous as well as artistic care, and then in that cultured and literary atmosphere that is supposed to hover over an editorial office, I could write The Great American Novel. After months in a publishing house and constant association with contemporary pseudo-editors, I have changed my mind. I shall never write anything. I cannot bear the thought of having the "silent places of my soul", or the "warm blush of tears around my heart" (quotes from two of our latest books) bandied about in mirthful revelry and chortled over by a group of callous college girls. And the joy that they would derive from reading aloud with sneers and giggles my heroine's self-analysis or my hero's disclosal of his passionate love, would cause me anguish of soul and body. No, I shall never write—for that reason and several others.

At first I felt very sorry for the poor author when I saw the "child of her brain" (academically speaking) slashed to pieces, and I felt faint when I looked upon the bleeding remains. But all sentimentality soon vanishes in a publishing house. In one week I edited five best sellers, crudely described by a few trite phrases: (*a*) "the great open spaces where a man's a man" and virile besides (Harold Bell Wright we have always with us.); (*b*) the love affairs of an English actress, age fifteen (of course, she married the Earl.); (*c*) what happens when mother and daughter both love the same man? (Edith Wharton allows mother to suffer through fifteen chapters with a complex called "sterile pain".); (*d*) a tale of artificial mystery full of impossibilities, wily detectives, and bloody murders (Who committed them?—Why, of course, the person you least suspected.); (*d*) and the psycho-analytical dissertation of a woman who loved too well (Not wisely, but too well!). After that week I lost all rsepect for authors, acquired the sardonic curve, and started the career of a pseudo-editor.

* * * * * *

And now a word to the young college girl who would like to work in a publishing house, any publishing house, but simply doesn't know how to get in one.

"Would you tell me, please, which way I ought to walk from here?" Alice began, rather timidly.

"That depends a good deal on where you want to go", said the Cat.

"I don't much care where—" said Alice.

"Then it doesn't matter which way you walk", said the Cat.

"— so long as I get *somewhere*", Alice explained.

"Oh, you're bound to get *somewhere*", said the Cat, "if you only *walk* long enough."

It's mostly a matter of physical endurance.

TO THE REUNION CLASSES

Members of Reunion Classes:

You don't have to be a Confederate Veteran to go to a reunion, for one of the happiest events of our after-college life is an alumnae reunion when we come back to the old campus, meet with friends of former years and recount the experiences of college days.

Agnes Scott always gives a cordial welcome to her daughters at any time and especially during Commencement Week when Monday is designated for Class Day Exercises and Alumnae Reunions. This is reunion year for the classes of '85, '90, '95, '00, '05, '10, '15, '20, '22, and '24. If your class is one of them, I'm hoping each of you will do all you can to get a large representation and have a live reunion. We need to begin work early so that busy women can plan to come, not only for Reunion Day, but for the whole of Commencement, May 22-26. A cup is to be given by the General Alumnae Association to the class having the largest percentage back. Why not win it?

I'm going to be there for Commencement and I hope I'll see you and all the "old guard" there.

Sincerely yours,

RUTH SLACK SMITH, '12 (Mrs. Hazen Smith),
Chairman Class Organization Committee.

POETRY CONTEST

NAN BAGBY STEPHENS

The great interest in and success of the Poetry Contest, last year, made it a cause for rejoicing that a prize of fifty dollars will again be offered to alumnae and undergraduates for the best poem submitted before April 15th, 1925.

Each contestant may submit only one poem, and this poem must be in triplicate. The judges are Charles Hanson Towne, DuBose Heyward, and Hervey Allen, distinguished authorities, who have consented to give their services because of their great interest in the talent of Agnes Scott. The award will be announced at Commencement.

Poems should be sent to Miss Nell Buchanan, General Secretary, Agnes Scott Alumnae Association, Agnes Scott College, Decatur, Ga., before April 15th.

BOOK REVIEWS

John Keats, by Amy Lowell. Houghton, Mifflin & Co.

The event of the year 1925 in the book world is the final arrival of Amy Lowell's *John Keats*. This notable biography, the result of years of study, not only throws light on the life and work of Keats, but it shows a poet's understanding of another poet's psychology. Bliss Perry, in a review of the book, says: "Part of the extraordinary interest of her book is due, no doubt, to the inherent fascination of the subject. Part is due to her endeavor to explain Keats in the light of what she calls 'mental impulse' of the present century. Miss Lowell believes that students of modern psychology can understand Keats better than the nineteenth century could understand him. Included in this volume are nine hitherto unpublished letters of Keats and five unpublished poems." To quote from another review, "The book is written with the insight of a poet, the verve of a novelist, and the clear acumen of a scholar." Evidently the book has no drawback but its price—$12.50!

Orphan Island, by Rose Macaulay. Boni & Liveright.

To those who have read *Dangerous Ages* by this author, the above is a welcome announcement. Such people will remember her fine satiric touch, but they will not have known it at its brightest and best until they have read this satire on Victorian England. Miss Isabel Paterson, in a review for the March *Bookman*, says: "It is excellent satire, and if to youthful readers it seems inapposite, that is because they cannot visualize the object. Their elders will enjoy it."

Wild Cherry, by Lizette Woodworth Reese. The Norman, Remington Co., Baltimore.

Christopher Morley says:

> "In poetry there is one test of art,—
> With whispering stealth and keeping delicate time,
> It creeps into your mind: you find it there."

This delicate, memorable quality is found in most of the poems in Lizette Woodworth Reese's slender volume of verse, *Wild Cherry*. The book has an outside of lovely soft colors, and an inside of "King's wares, and dreams, and April dusks." Spring ecstasy, "when the weather has gone mad with white", blows through its pages; there is an almost mystic quality in the shy and exquisite beauty of some of the briefer poems; and through many of them runs the intangible, haunting theme of something old and gone, "lost springtimes".

> "Spent loveliness that hurts me like a cry,
> The step lost on the stair, the face gone out."

To the bookshelves of poetry lovers, *Wild Cherry* will be a welcome addition. Better still, it will fit their coat pockets, and perhaps match their moods when they go April-rambling.

On The Campus

EDITH RICHARDS, '27

THE MINUET DANCERS

FOUNDERS' DAY AGAIN CELEBRATED

The exciting February 22 has once more come and gone, the celebration this year having taken place on the twenty-first, since the twenty-second fell on Sunday. As usual, there was a tenseness in the atmosphere all day of "something afoot", which reached its climax at 6:20, when, after everyone else was seated in the softly lighted, patriotically decorated dining rooms, the Seniors walked in dressed in the picturesque colonial costumes. The traditional characters were present: George and Martha Washington, Thomas Jefferson, Patrick Henry, Benjamin Franklin, Betsy Ross, La-Fayette, Francis Scott Key, and Daniel Boone, each of whom made appropriate and entertaining speeches. After dinner, everyone went to the gymnasium, where some of the handsomest of the colonial gentlemen and the daintiest and most graceful of the hoop-skirted ladies danced a beautiful minuet. Then general dancing was enjoyed until the late hour of 9:45.

Tradition and sentiment, both school and patriotic, combined with enthusiasm and the picturesque beauty of the gay-colored costumes and powdered wigs, brought back fond memories to alumnae present, and gave the students another day to star in their college calendar.

AGNES SCOTT REPRESENTED IN "THE POETS OF THE FUTURE"

When the 1922-1924 volume of "The Poets of the Future" came out last fall, Agnes Scott was delighted to find that five of her girls had received the honor of having one of their poems printed in this book, and that six others had attained "honorable mention", listed in the book under the title,

"Other Poems of Distinction". "The Poets of the Future" is a college anthology containing all the best poems of American college students selected by a group of judges from the college magazines. Over two hundred colleges and universities have one or more poems printed or mentioned in this volume, it being the largest of the seven volumes of the College Anthology which have been printed.

Agnes Scott is very proud to have so many girls represented in this book, there being only four colleges having a larger number of poems printed, and only seven having a larger number of "other poems of distinction", and most of these are large universities.

Those Agnes Scott girls who have poems printed in "The Poets of the Future", and the names of the poems are:

"Confidants" ... Janice Stewart Brown, '24
"The Deserted House" ... Marjorie Lowe, '23
"Court-House Window", Elizabeth Cheatham, 25
"Wishes" ... Margaret Bull, '26
"Sonnet" ... Nancy Evans, '24

Those who have poems mentioned under "Other Poems of Distinction" are:

"Stream—Edge—Autumn", Dell Bernhardt, '24
"Adolescence" ... Helen Faw, '23
"Georgia Hills" ... Maud Foster, '23
"Aelfric" ... Margery Speake, '25
"Haven" ... Margaret Tufts, '26
"Riding by the Sea" ... Ellen Walker, '25

MAY QUEEN CHOSEN

Mary Breedlove, '25

May Day will soon be here—a day full of sweet memories for all alumnae. Each of us has taken part in it—some of us as dancing nymphs — others, less endowed — as mere mortals. The May Queen, Mary Breedlove, has recently been elected and she is as pretty as a May Queen could be. All alumnae will like to come back and reminisce, and talk about how it was done in their day. Last year it was interesting to stand by and hear groups of them talk. The conversation ran something like this:

Lulie (Harris) Henderson: "Isn't that a lovely dance! Adelaide, do you feed your baby orange juice?"

Anne (Hart) Equen: "Just think, I used to dance like that. And now I get all the exercise I can stand running after Anne, Jr."

Sarah (Hall): "Oh girls, all of you are ladies of leisure. I have *twins* to look after."

But May Day is May Day, and in the spring the hearts of all Agnes Scott girls turn to the wisteria and the dogwood on the old campus, and the flowers in the boxes in front of the library. May Day is the time to come back.

NINE O'CLOCK

Yellow wood with edge of black—
Laughter, yawning, sliding, crack
Scratched with jiggling, slipping feet—
Slick old yellow chapel seat!

With Our Local Clubs

ATLANTA The January meeting of the Atlanta Agnes Scott Club met with the President, Miss Claire Louise Scott, at her home on West Peachtree. We were all very delighted to hear from Miss Gooch about the splendid trip the Blackfriars had to Chicago.

Our December bazaar was quite a success, since we cleared a little over $99.

In February, our club met at Mrs. William Anderson's, with Mrs. Anderson and Mrs. Paul Potter joint hostesses. Mrs. Donaldson was made chairman of our rummage sale which was held on February 28. Miss Alexander and Miss Phythian, of the French department at Agnes Scott, made interesting talks on the progress of their department during the past few years. Miss Bates, of Agnes Scott, gave several delightful vocal numbers, accompanied at the piano by Miss Annette Carter.

The Atlanta club has paid to the General Association the five hundred dollars which we pledged to the Alumnae House Fund. We are now planning for our children's carnival, which is held every spring.

MARIE S. HOPPE, *Secretary.*

NEW AGNES SCOTT CLUBS We are glad to announce the organization of four new Agnes Scott Clubs. The first of these is in New York, where, under the leadership of Elizabeth Wilson, we have excellent material for an enthusiastic club.

Lynchburg, Virginia, has started a new club, which is being organized by Spott Payne. Anniston, Alabama, under the leadership of Fan McCaa and Virginia Ordway, is planning a club, and in Birmingham, with Elizabeth Ransom and Anna Meade and Vallie Young (White) Archibald, a club is well under way. We hope to have several others organized before the year is out.

RICHMOND The Richmond Alumnae have had four lively meetings, and have discussed various plans of serving their Alma Mater.

The members of the club have secured pamphlets and pictures of the college from Dr. McCain and Hoase. We are planning to use this material on posters which we will make and place in the various High Schools of Richmond. In this way we hope to arouse even greater interest in Agnes Scott College among the High School girls of Richmond.

The last meeting of the club was more of a social meeting, to which we invited a number of High School girls who are thinking of going to Agnes Scott. There were seven of these girls present, and each one was given a cross word puzzle to work out. These proved to consist of interesting facts about Agnes Scott.

Nannie Campbell made a short talk about Student Government and its privileges. Then Margaret McDow talked on the good times had at Agnes Scott.

The girls showed a great deal of interest in the college, and we hope that we succeeded in giving them a glimpse of the Agnes Scott Spirit.

JOSEPHINE LOGAN, *Secretary.*

CHARLOTTE The March meeting of the Charlotte Club was held at the home of Mrs. J. S. Cothran, the Secretary. Mrs. Ivey, the President, had just returned from a visit to her mother in Atlanta, during which time she had been at the Agnes Scott Alumnae Office. The Charlotte Club is doing good work, and the March meeting was an enthusiastic one.

DECATUR Mrs. F. H. Roberts, President of the Decatur Club, has been forced to resign, and Daisy Frances Smith has been elected to take her place. At the February meeting the club pledged one hundred dollars above individual pledges to the Alumnae House Fund, and one hundred toward the maintenance of an instructor in the technique of the drama. Our hundred to the House Fund was promptly paid on the first of March.

Plans are being made for an alumnae play to be given soon, and Frances Amis was made chairman of the play committee.

The club is also planning to entertain the Decatur High School Seniors, and also to sponsor the Annual Baby Show at Commencement time.

The rummage sale, held on February 28, under the chairmanship of Margaret Phythian, cleared $85.00.

FRANCES AMIS, *Secretary.*

IN NEW YORK On Thursday evening, March 26, the Agnes Scott alumnae in New York met at an informal dinner at the Peg Woffington and unanimously voted the organization of a New York chapter of the Agnes Scott Alumnae Association. Miss Nan Stephens, of Atlanta, was the honor guest and told of the course in playwriting that is to be given at Agnes Scott. Immediately a motion was made and seconded that the club for its maiden venture pledge $100.00 toward the Chair of Playwriting. Several plans for raising this sum were suggested and are to be considered by a committee.

The second meeting of the club will be held in April at Mary Kirkpatrick's apartment on 57th street. Elizabeth Wilson was elected president; the other officers will be elected at the second meeting.

The dinner party was very informal and each person had to tell her special joy and sorrow at Agnes Scott as well as her activities in New York. Reminiscences came thick and fast. Mary Kilpatrick recalled the time that lamps were in vogue and the "midnight oil" was burned for the purpose of cooking fudge. Dorothy Dyrenforth told of the opening of the swimming pool (which was not a thing to be laughed at in those days), and of her athletic prowess at the track meet where she won a blue ribbon. The anguish suffered at the hands of the "math" department was recalled by Sarah Gober and Jeannette Archer. If there had been more time a "favorite teacher" vote would probably have been taken.

The New York members and their occupations are:

Mary Kirkpatrick, play producing.

Sarah Cragwell, taking her masters degree in costume designing at Columbia University.

Julia Ingram Hazzard (Mrs. L. B.), keeping house and studying chemistry.

Jeannette Archer, training at the Presbyterian Hospital.

Dorothy Dyrenforth, designing.

Gertrude Ammudsen, Y. W. C. A. secretary.

Sarah Gober, publicity.

Minnie Claire Boyd, taking masters degree in history at Columbia University.

Florence Stokes Henry (Mrs. M. E.), keeping house in Jersey.

Cornelia Archer, studying piano.

Rebecca Dick, publicity.

Alma Rowe, studying at Columbia and assisting in secretarial work Dr. Harry Emerson Fosdick.

Corene Berman, studying at Barnard College.

Norma Burke Hearn (Mrs. Murray), keeping house in Brooklyn.

Nelle Esslinger, concert singing.

Ruth Nesbit Morehouse (Mrs. Ward), publicity.

Elizabeth Wilson, editorial.

IN MACON One of the most outstanding of the Agnes Scott meetings that have been held this year will take place in Macon, Georgia, on the seventeenth of April, during the convention of the Georgia Education Association. About thirty Agnes Scott teachers will meet for a lovely dinner at the Dempsey Hotel. Dr. McCain and Miss Hopkins both will grace the occasion with their presence, and Miss Thyrza Askew of the North Avenue Presbyterian School will act as toastmistress.

Eva Wassum, '23, of Macon, is making all arrangements.

Concerning Ourselves

Alumnae Marriages

Lewis Murchison, ex '24, to Mr. Rivers Thomas Jenkins, Saturday, February 21.

Georgia Weaver, ex '22, to Mr. M. S. Wigington. Her address is 120 S. Decatur St., Montgomery, Ala.

Dorothy Bowron, '23, to Mr. John Belgrave Collins, on Jan. 14.

Ruth Hall, '22 to Reverend Virgil L. Bryant, December 23, 1924.

Elizabeth Enloe, '21 to Mr. Gerald MacCarthy, an instructor of geology at Chapel Hill, N. C.

Dorothy Elyea, ex '24, to Mr. Calhoun Emmet Minchener, Jan. 6, 1925.

Sidney Morton, ex '24, to Mr. Hugh Nelson Montgomery, on Dec. 26, 1924.

Susie Stokes, ex '25, to Mr. Rosser Howard Taylor, on Dec. 24, 1924. They are at home in Chapel Hill, N. C.

Caroline Hutter, ex '22, to Mr. Cranston Williams, in January. Her home is in Chattanooga.

Vivian Dowe, ex '21, to Lieutenant Frederick A. Irvin, of West Point, N. Y.

Jean Douglas, ex '21 to Dr. William Randolph Smith on March 11.

Frances Gilliland, '24, to Mr. Samuel Guerry Stukes, of Agnes Scott College on March 28. They are temporarily living with Mr. and Mrs. Dieckmann, on Erie Avenue.

Lucile Boyd, '16, to Mr. Edward Okel, Jr., in December. Mr. Okel is an architect in Montgomery. Their address is Oak Crest, Elmore, Ala.

The following engagements are announced:

Elizabeth Moss, '20, to Mr. Henry Harris of Asheville, N. C., the marriage to take place in April.

Annette Carter, '25, to Mr. E. C. Caldwell, Jr., of Emory University.

Laura Oliver, '22 to Mr. Justin Fuller, of Birmingham, Ala.

Born To:

Mr. and Mrs. Charles G. Cordle (Minnie Lee Clark, 1923) a son, Charles Clark, February 18, 1925.

Mr. and Mrs. Samuel Marty (Elizabeth Nisbet, ex '22), a daughter, Mary Elizabeth, Nov. 3rd.

Mr. and Mrs. Henry N. Barker (Mary Catherine McKinney, '22) a son, Henry Howe, Jan. 7th.

Mr. and Mrs. John Walter Rutland (Jane Harwell, '17) a daughter, Ruth Lovejoy, Feb. 10.

Mr. and Mrs. J. Ernest Summer, (Linda Miller, '14), a daughter, Jan. 20, 1925.

Mr. and Mrs. Roy Bachman (Margaret Brown, ex '14) a daughter, Sept. 20, 1924, Catherine Clara.

Dr. and Mrs. A. G. Hogan (Theodosia Cobbs, '14) a daughter, Amelia Burr, Dec. 27, 1924.

Mr. and Mrs. J. E. Summer (Linda Miller, '14), a daughter, Marion McIntosh, in January.

Mr. and Mrs. David G. Henderson (Lulie Harris, '20), a daughter.

Mr. and Mrs. Robt. C. Mizell (Louise Felker, '19), a daughter.

Mr. and Mrs. Maurice Parsons (Louise Wells, '12), a daughter, in February, Jean Wells.

Mr. and Mrs. James H. Burns (Montie Sewell) a daughter, Betty Emmeline, February 6, 1925.

Mr. and Mrs. Henry Newton, of Decatur, (Maryellen Harvey, '16), a daughter, in March.

Mr. and Mrs. W. I. Miller (Georgiana White), a son, in March.

News By Classes:

1893—Association members, 0; non-members, 2. Secretary, Mary Barnett Martin (Mrs. A. V.), Clinton, S. C.

1894—Association members, 0; non-members, 1. Secretary, Mary Neel Kendrick (Mrs. W. J.), Fort McPherson, Ga.

1895—Association members, 4; non-members, 1. Secretary, Winifred Quarterman, Waycross, Ga.

1896—Association members, 1; non-members, 4. Secretary, Mary Ethel Davis, Decatur, Ga.

1897—Association members, 2; non-members, 1. Secretary, Cora Strong, N. C. C. W., Greensboro, N. C.

1899—Association members, 3; non-members, 6. Secretary, Nellie (Mandeville) Henderson (Mrs. C. K.), Carrollton, Ga.

1900—Association members, 4, non-members, 3. Secretary, Ethel (Alexander) Gaines (Mrs. L. M.), 18 Park Lane, Atlanta, Ga.

1901—Association members, 1; non-members, 1. Secretary, Adeline (Arnold) Loridans (Mrs. Charles), 16 E. 15th Street, Atlanta, Ga.

1902—Association members, 3; non-members, 2. Secretary, Laura Caldwell Edmonds (Mrs. A. S.), 240 King Street, Portland, Ore.

1903—Association members, 5; non-members, 2. Secretary, Eileen Gober, Marietta, Ga.

1904—Association members, 6; non-members, 3. Secretary, Lois Johnson Aycock (Mrs. C. G.), 170 Penn Ave., Atlanta, Ga.

Mattie Duncan Johnson (Mrs. Thad B.) lives in Atlanta, at 46 Avery Drive. Mr. Johnson is in the manufacturing business, being connected with the Alco Feed Mills. They have two handsome sons, Thad, Jr., nine years old, and Duncan, 14 months old. Besides her duties as a mother, Mattie finds time for other activities, being a member of the Woman's Club and the Modern Topics Club.

As my letters to our girls are still unanswered the secretary is a little embarrassed at having so few items to contribute to the Alumnae Quarterly. I suppose I will have to tell you of myself. My husband is in the realty and insurance business in Atlanta. I am very proud of our three children—Helen, eight years old; C. G., Jr., six, and Caroline, four. I can frankly say they are pretty children as people often look at me and say, "They don't favor you at all. Whom do they look like?"

1905—Association members, 3; non-members, 2. Secretary, Mabel McKowen, Lindsay, La.

Sallie Stribling has been Primary Supervisor for the City School of Greenville, S. C., for the past two years.

1906—Association members, 4; non-members, 2. Secretary, Ethel McDonald Castellow (Mrs. B. T.), Cuthbert, Ga.

1907—Association members, 3; non-members, 3. Secretary,

1908—Association members, 4; non-members, 5. Secretary, Louise Shipp Chick, 306 C. Street, N. W., Washington, D. C.

Elva Drake is president of City Y. W. C. A. of Raleigh, N. C. Her young daughter is nine years old, not quite old enough for A. S. C.

Jane H. Brown's official title just now is "In Charge of Traveling Libraries," but her real job is the rural work of Pennsylvania under the Extension Division of the State Library, and the development of the County Library idea. She has all the places of less than a thousand population. Her "home town" is East Waterford, where she has an apartment. The latch-string is on the outside.

Lizzabel is not the only one with bobbed hair. It is the most sensible thing for busy people. Louise Chick's will be short just as long as anyone wears it that way. She was at home for the Christmas holidays.

1909—Association members, 3; non-members, 9. Secretary, Margaret McCallie, 611 Palmetto Street, Chattanooga, Tenn.

1910—Association members, 6; non-members, 7. Secretary, Agnes (Nicolassen) Wharton (Mrs. T. J.), Central City, Ky.

Flora (Crowe) Whitmire writes that she is planning to visit her father and mother this spring, and is very much tempted to stay over for commencement. She spends most of her time with her three year old daughter, Mary, and keeping house, for she is a stranger in East Orange, N. J. Her new address is 77 Prospect street, and she would like very much to hear from members of the class.

Eleanor Frierson says she hopes to be at the reunion, if they will allow her to enter with bobbed hair.

Mildred Thomson (238 Nelson Ave., Apt. 18, St. Paul, Minn.) has a wonderful title, "Supervisor of the Department for the Feeble Minded," under the State Board of Control. Her vacation comes the last of May, so she will be with the class at some of the festivities at least.

The other members of the class have not responded to the secretary's letters, but we hope that many of them will attend the reunion.

1911—Association members, 7; non-members, 6. Secretary, Theodosia (Willingham) Anderson, 63 Avery Drive, Atlanta, Ga.

Mary Wallace Kirk recently visited Emma (Jones) Smith in Montgomery, and on her return stopped by the Alumnae House during the Heywards' visit.

1912—Association members, 9; non-members, 3. Secretary, Marie (MacIntyre) Scott, Scottdale, Ga.

Antoinette Blackburn Rust (Mrs. Ernst) has gone to Columbus, Ga., to live.

1913—Association members, 13; non-members, 3. Secretary, Allie (Candler) Guy (Mrs. J. Sam), North Decatur Road, Atlanta, Ga.

Lily Joiner Williams writes that she has enjoyed the Quarterly so much. She has two children, a girl and a boy, and her husband is a Methodist preacher, now stationed at Summerville, S. C. She invites all the girls to come to see her in wisteria and azalea time, as Summerville is a fairyland then. Numbers won't bother her, she says, for she keeps open house the year round!

Frances Dukes Wynne lives in Miami. Her little girl, Pauline, is in the third grade in public school, and "Fritzie" is taking a very active part in Parent-Teacher work there. She had charge of a big pageant by all the schools in Miami in February, and is very enthusiastic over her work. She also has a little boy in kindergarten.

Laura Mel Towers Yager has been in Daytona Beach instead of Rockledge. Her husband is still in bad health. She also speaks of how much the Quarterly means to her. She says she reads every word from cover to cover and finds every one interesting.

What has become of our class treasure box? Please send it on as quickly as you can, for we are anxious for it to get back to headquarters as soon as possible.

1914—Association members, 17; non-members, 6. Secretary, Martha (Rogers) Noble (Mrs. Geo. H.), West Andrews Drive, Atlanta, Ga.

Dr. and Mrs. A. G. Hogan announce the birth of a daughter, Amelia Burr, Dec. 27, 1924. (Ted Cobbs.)

Mr. and Mrs. J. E. Summer announce the birth of a daughter, Marian McIntosh, in January. (Linda Miller.) We claim Linda as our most loyal "Agnes Scotter" for this is her fourth daughter for our Alma Mater.

Essie Roberts has been staying in Atlanta for the last few weeks while her mother has been in the hospital. We are glad to know that she is very much improved.

Martha Rogers Noble is thrilled over a week-end visit which her family is planning to make to Mary Pittard.

Mary is teaching in the High school in Winterville and has been lately holding down the principal's job as well. The rest of her spare time she is visiting sick relatives.

We are sympathizing with Marguerite Wells Bishop in the death of her father in January. Her mother plans to come to Atlanta to keep house for her son who is working here.

We hear that Ruth Blue Barnes, after the terrible ordeal of having her hair bobbed last May is letting it out again.

Louise McNulty was a visitor at the Alumnae House in February on her way home from Chattanooga, where she and her small nephew have been visiting his grandparents.

1915—Association members, 14; non-members, 11. Secretary, Martha (Brenner) Shryock (Mrs. Jas. N.), 1018 Main Street, Evanston, Ill.

Mary Kelly Coleman and Martha Brenner Shryock have recently visited the Alumnae House. On Wednesday afternoon, February 25th, they had the pleasure of having in for tea several members of 1915. Every one was enthusiastic over plans for reunion in May. The following committees were appointed:

General chairman for Reunion, Annie Pope Bryan Scott (Mrs. Milton C.), 306 Avery St., Decatur, Ga.

Parade and Stunt Committee, Mary Helen Schneider Head (Mrs. Ben) and Catherine Parker.

Class Biography Committee, Henrietta Lambdin Turner (Mrs. Hugh J.) and Martha Brenner Shryock (Mrs. J. N.).

Class Luncheon Committee, Mary Kelly Coleman (Mrs. Emmett) and Grace Reid.

It was decided to engage the use of the Alumnae House for members of "1915" coming back for reunion. This is a special privilege, and we know the girls will appreciate this opportunity of being together in the lovely Alumnae House.

Those present for tea were Annie Pope Bryan Scott, Mary Helen Schneider Head, Catherine Parker and Martha Bishop.

Tea was served in the attractive dining room. The tea cloth and napkins, Mary had brought from Venice, and the handsome silver-service, a recent gift from Mrs. John Eagan and her mother, made the tea table most charming. If the Alumnae could only realize how pleasant it is to entertain in the Alumnae House, Martha Bishop would be kept busy.

Martha Bishop and Nell Buchanan do everything in their power to make it home-like for the old girls.

This is our tenth reunion. Let us make it the best reunion possible. There have been lots of changes and improvements, but we shall find the same old A. S. C. dearer to our hearts than ever. Have your pictures taken, of yourself, your husband, your children or "your school children," because we want them for the the class biography. If you have any suggestions or plans, please notify the chairman of the different committees. In order to make this a successful reunion everybody must come. Talk about the reunion to your family so they will be ready to have you absent from home—from Saturday, May 23 to Tuesday, May 26.

1916—Association members, 18; non-members, 15. Secretary, Louise Hutcheson, McDonough Street, Decatur, Ga.

Josie (Jones) Paine (Mrs. Leon A.), is kept busy at her home in Valdosta, with her baby and house.

Clara (Whips) Dunn (Mrs. W. M.) is living at 1047 Peachtree St., Apt. 4-B, Atlanta, Ga.

1917—Association members, 18; non-members, 22. Secretary, Laurie (Caldwell) Tucker (Mrs. J. H.), 1310 South Howard Avenue, Tampa, Fla.

Augusta Sheen had a wonderful time in Europe last summer, after having won her M. A. at Emory University the year before. She is now at Agnes Scott, teaching chemistry.

India Hunt has again changed her address, this time to Mayo Clinic, Rochester, Minn.

1918—Association members, 19; non-members, 12. Secretary, Margaret Leyburn, 683 Peachtree Street, Atlanta, Ga.

Hallie Alexander Turner writes: "Have just been reading the Alumnae Quarterly and enjoyed it thoroughly. My time is taken up with raising my two year old daughter, Nell, keeping two school teachers as boarders, and coaching a few tourist pupils. Would certainly love to see all the old girls of '18. Will you ever forget our Senior camp?" Hallie's married name is Mrs. Francis Turner, Thomasville, Georgia.

1919—Association members, 23; non-members, 15. Secretary, Almeda Hutcheson, McDonough Street, Decatur, Ga.

Margaret Leech, who is teaching in the Miami High School, writes that Agnes Scott is well represented on the faculty there, with Marion (Lindsay) Noble (Mrs. Leon L.), '21, Elizabeth Marsh, '20, Sarah Coston, ex '20, Willie Belle Jackson, '18, and Margaret Leech, '19. She says there are a number of other Agnes Scott girls in the city, and they hope to have an Agnes Scott party soon.

Shirley (Fairley) Hendrick (Mrs. L. F.) is planning another trip to Georgia this spring to visit Louise (Felker) Mizell and her baby. She will stop by Agnes Scott to see her friends there.

Elizabeth (Pruden) Fagen's husband has been very ill recently, but has now completely recovered his health.

1920—Association members, 30; non-members, 11. Secretary, Mary (Burnett) Thorington (Mrs. W. L.), Taft, Texas.

Margaret Sanders, who is teaching at Arkansas College, writes that she would love to come back for her reunion this year, but can't as Agnes Scott is out before Arkansas College. Otherwise she would be here with bells!

Crip Slack and Marion McCamy are teaching in LaGrange, Ga. They recently spent a week-end at the Alumnae House. Crip has been managing the Junior Red Cross for the LaGrange District and now has all the schools 100 per cent membership in it.

Delia Gardner, '20, has been in Johns Hopkins Hospital for several months taking treatment. She is improving.

1921—Association members, 45; non-members, 15. Secretary, Frances Charlotte Markley, Miss Fine's School, Princeton, N. J.

To all members of 1921, Greeting: If any of you are planning to go to summer school at Columbia University this year, you must plan to meet the rest of us who will be there. The present prospects seem to be Caroline Agee, St. Katherine's School, Bolivar, Tenn.; Eleanor Carpenter, 1310 Second St., Louisville, Ky.; Frances Markley, Princeton, N. J. We want to get together in New York, but our addresses there are mere conjecture at this time, so write to the secretary with your address, and we'll see that 1921 can spree even in New York.

C. Agee is teaching modern languages, history, and coaching athletics at St. Katherine's School, Bolivar, Tenn. This summer she embarks on work for her M. A. Her sister, Ellen, plans to enter A. S. C. next fall.

H. Hall, according to her own words is "in on the newly organized dramatic club" at Salem College, Winston-Salem, N. C. What that means is left to the imagination—and H. H.!

E. Enloe, since Christmas, 1924, has been a "faculty wife" at Chapel Hill, N. C. Her husband, Gerald MacCarthy, is an instructor in geology, but Elizabeth is keeping her position as assistant cataloguer in the University Library until the end of the year.

F. Whitfield is teaching Latin at Osceola H. S., Kissimmee, Fla.

Peg Bell tells me that I forgot to announce to you that she had married C. Morton Hanna last June! But, honestly, I thought you all knew it. Mr. Hanna is from Shelbyville, Ky., and graduated last June from the Louisville Seminary. They are doing Home Mission Work in Hitchins, Ky., a firebrick manufacturing settlement of two thousand people.

M. Wade is teaching Physics and French in Lexington, Va.

M. Blackmon keeps house for her family during the winter, but makes up for all ennui then by trips through the Canadian Rockies, Florida and Cuba.

Genie Johnston Griffin (Mrs. George C.) has been very active in alumnae work and has been doing volunteer work at Atlanta Y. W. C. A. Address: The Tremont, 18 E. 11th St.

Charlotte Bell Linton (Mrs. William) writes of her two sons, Billy and Eugene, who keep life active. Address Kunsan, Korea.

Eleanor Gordon Elliott (Mrs. Harry B.) is living in Davidson, N. C.

Tilly Spence is teaching history in Kinston, N. C., sponsoring the senior class and dramatic instructor. For the coming summer she is planning a trip to California and the Canadian Rockies.

S. Fulton is teaching English at Bass Junior High, Atlanta.

E. Carpenter, who cast the first woman's vote in the state of Georgia (though it was an absentee vote), is following her Republican tendencies by serving on the Kentucky State Republican Committee. One of her bon mots is "You may say ambition is gone—it has, completely, and I'm glad of it, because I get so much pleasure out of things which would have been trivial to Napoleon."

S. Stansell is teaching English in Chattanooga Girls' Preparatory School. One incentive to her writing is membership in the Chattanooga Writers' Club.

Isabel Carr Battles (Mrs. Benjamin) has a daughter, Betty Ashmore.

M. Hanes is teaching English in Griffin, Ga.

C. Newton is studying at the Library School of the University of Illinois. Address 1107 W. Oregon St., Urbana, Ill.

If one is to judge from a picture, Nelle Brown Hogshead is going to have the jolly temperament of her mother, who is none other than Margaret McLaughlin Hogshead (Mrs. Fulton), Moffat's Creek, Va.

E. Wilson, after a year at the Biblical Seminary in N. Y. C., and a summer of Home Mission work in Blackey, Ky., is teaching Bible in Peace Institute, Raleigh, N. C.

Julia Watkins Huber (Mrs. Harry) is certainly fulfilling the class prophecy "darning socks by a soft light," though she says it isn't really as soothing as it sounds!

P. L. Hamner is teaching Science in Columbus, Ga.

E. Floding is teaching French and Latin at the North Avenue Pres. School.

Of the sixty-odd members of our class only about half have answered the secretary's card which asked for information and history since June 1921. The card index of the class needs a little fattening, and if the following girls will send their data, it will gain in size: D. Allen, A. Brewer, M. Cawthon, E. Clarke, Lois Compton Jennings (Mrs. Forrest A.) Cora Connett Ozenberger (Mrs Ralph L.), M. Cousins, M. R. Finney, L. Fluker, M. L. Green, S. Harrison, Anne Hart Equen (Mrs. Murdock S.), D. Havis, M. Hedrick, Emily Hutter Stewart (Mrs. Arthur P.) A. Jones, M. Laing, M. Lindsay, F. McCaa, S. McCurdy, V. M. Murphy, T. Newton, L. Parry, R. Rushton, J. Saunders, L. Smith, A. Twitty, Marguerite Watkins Goodman (Mrs. Wm. F.), H. Wayt.

1922—Association members, 47; non-members, 11. Secretary, Julia Jameson, Franklin, Tenn.

Twenty-Two-ers! This is our reunion year. Plans are being made to get us all back here, to swap experiences and tell yarns. Who would miss seeing our class stunt, written by Laura Oliver and Elizabeth Wilson as of yore, and acted by the incomparable Sarah K. and Mary Knight? Who wouldn't like to hear Ruth Hall (now married, but not forgotten) lead sings again? Who dares to miss the opportunity to all get together and reiterate what we all know—that '22 is the best and most enthusiastic class any college ever had Nell Buchanan is there in the Alumnae Office to give each of us the glad hand. Let's charter a cottage for '22's big third-year reunion. Please let her know immediately how many we can expect.

Ruth Evans has been elected Queen of the Georgia Peach Festival, which is held in Fort Valley every year. Among her maids were Christine Evans, '23, Pearl Lowe Hamner, '21, Marion Park, ex '21, Elizabeth Brown, '22, Dolly Hart, ex '22 and Nell Buchanan, '22.

Ruth Scandrett recently paid a visit to Amy Twitty, '21, in Pelham, Ga.

Nell Buchanan is planning another trip to Europe this summer—a Mediterranean and North Sea cruise. About fifteen or twenty Agnes Scott people will be in the party.

Susan Malone is opening a beauty parlor in Greenwood, Mississippi. She expects to make a fortune in a few days.

Helen Barton Claytor (Mrs. Edward M.) now lives at Edgefield, S. C.

Cama Burgess (Mrs. Francis Clarkston) is living at Clement Ave., Charlotte, N. C.

Gena Calloway (Mrs. Kenneth Merry) is still at Augusta, Ga.

Margaret Colville had enough of teaching in one year. She has returned from Birmingham where she visited Lib Ransom, and was a bride's maid in Dorothy Bowron's wedding.

Sue Cureton is still teaching at Conyers, Ga.

Catherine Dennington is now Mrs. Charles Jervey.

Jeannette Archer is planning to attend our reunion. She is making quite a name for herself in New York and we have every right to be quite proud of her.

Otto Gilbert is Mrs. Charles Frederick Williams.

Ivylyn Giraudeau is at Queen's College, Charlotte, N. C.

Ruth Hall (Mrs. Virgil Bryant) is now living at Lexington, Miss. She has made Ruth Virden several visits.

Frances Harper's address now is Box 23, Covington, La.

Roberta Love (Mrs. Eugene Bost Brower) is at 510 Brookstown Ave., Winston-Salem, N. C.

Mary Catherine McKinney (Mrs. H. N. Barker) is quite proud of her seven-weeks-old son, Harry Nase, Jr. She lives at Johnson City, Tenn.

Elizabeth Nichols (Mrs. Richard Lyons) lives at Blue Ridge Ave., Atlanta, Ga.

Frances Oliver's address is 124 E. Park Ave., Greenville, S. C.

Laura Oliver has made two visits to A. S. C. this year. Now she is busy with plans for her wedding which will be the last of April.

Ruth Scandrett is delighted with her work as student Y. W. C. A. secretary at Florida State College for Women, Tallahassee, Florida.

Margaret Smith (Mrs. J. E. Lyon), with her husband and son, lives at 233 N. Belleme, Memphis, Tenn.

Althea Stephens is at Logan College, Russellville, Ky.

Sarah K. Till has received an M. A. degree from Columbia University. She is now at Hood College, Frederick, Md.

Ruth Virden, as Associate Secretary of the Y. W. C. A. at Jackson, Miss., is doing Girl Reserve and Physical Education work. She has as an adviser in one of her Girl Reserve Clubs Marguerite Watkins Goodman, whose husband holds a position in a bank at Jackson. Ruth, Marguerite and Alice Virden are the only A. S. C. representatives there in the A. A. U. W.

Alice Whipple is in Greenville, N. C.

Elizabeth Wilson is with D. Appleton & Co., New York City. She lives at 43 Riverside Drive.

Lucy Wooten (Mrs. Carl Wiegund) is now at Chapel Hill, N. C.

Eunice (Dean) Major (Mrs. Harold) was married last June and is greatly interested in her housekeeping in a little new bungalow in Anderson, S. C.

Anna Meade is spending a month in Daytona Beach, Fla., and plans to stop by Agnes Scott on her way back. She and Elizabeth Ransom are much interested in the Agnes Scott Club in Birmingham.

Charlotte (Keesler) Everett spent the month of March with her parents in Greenwood. She will stop by Agnes Scott on her way back to her home in North Carolina.

1923—Association members, 44; non-members, 17. Secretary, Emily Guille, Athens, Tenn.

Mr. and Mrs. C. G. Cordle (Minnie Lee Clarke) announce the birth of a son, Charles Clarke, Feb. 18, 1925.

Mr. and Mrs. Albert Grady Harris (Eugenia Pou, ex '23), announce the birth of Albert Grady, Jr., Jan. 18.

Quenelle Harrold continues traveling around at her usual gait, and spent February in Florida.

Lois McClain writes that she has been very busy working for her father in his bank. She often sees Beulah Davidson, Elizabeth Henry and Elizabeth Askew, who teach at Tate, Ga., near her home.

Nancy Tripp is having an interesting year in Orlando, Florida. She teaches French and Spanish in the Cathedral school.

Alice Virden says her occupation (and it is one!) is teaching the third grade of one of Jackson's (Miss.) schools.

Further news of '23 is most ardently desired by the secretary.

1924—Association members, 4; non-members, 5. Secretary, Carrie Scandrett, 747 North Boulevard, Atlanta, Ga.

Frances Amis is making quite a success at A. S. C. this year as assistant to Miss Gooch. She is planning to study this summer at the Little Theater School, Gloucester, Mass. We shall hear great things of Frances yet.

Emily Arnold, Barron Hyatt and Lillian McAlpine visited Agnes Scott during their Christmas vacation.

Katie Frank Gilchrist has been visiting Philippa and Edith. She has a handy "position"

which allows for months as winter vacation. She says that she works when she works and so is allowed time for visiting. Father is the boss.

Mary Mann postponed her trip to Florida and accepted a place in the Newnan High School to teach Latin and arithmetic. What do you think of her taste!

Frances Myers is having a most interesting time this winter. When she isn't teaching Latin she is going to dances and parties and getting a taste of English life in Japan. She likes it and it may prove fatal.

Virginia Ordway has been visiting in Atlanta. She has added a number of unusual experiences to her list since she left the watchful care of her Alma Mater.

Margaret Powell and her mother spent January in San Antonio. She was initiated into army life and found it most interesting. Margaret and Dell are planning a trip abroad this summer.

Polly Stone spent a week with Frances Arant. Frances is instructor in English at Birmingham Southern. Birmingham is all that Polly could wish for and she plans to go back every week-end.

Pauline Wheeler is planning to go to Columbia to study this summer.

Mary Greene and Janice Brown are planning to go to the University of California to study this summer.

Vic Howie came to Atlanta in January to play the wedding march for Coyle Goodrich. Her next person to "play off" is our own Frances Gilliland.

Don't forget class reunion!

CLASS AT LARGE

Ruth Brown, ex '23, is a librarian at Chattanooga.

Ella Louise Landress, ex '24, is teaching expression at Baylor School.

Agnes White Sanford (Mrs. Edgar L.), ex '21, will be home in August with her husband and young son, Teddy. Her address will be in care of Rev. D. L. Sanford, Ward, Pennsylvania Letters from her are full of interesting tales of the Chinese Revolution, Bolshevism in the schools and other lurid bits.

Parrish Little, ex '23 is an assistant in the Psychology Dept. at Princeton University.

Ethel Brown, ex 1900, is doing Mountain Mission work.

Romana Calloway, ex '25, is attending the U. of N. C.

Edith West, ex 1901, is busy with kindergarten work in Savannah.

Anna (Colquitt) Hunter (Mrs. G. S. C.), is social editor of the Savannah morning paper. Her address is 114 W. 38th street.

Lilla Sims, ex' 25 is studying in New York.

Olive Hall, ex '26, is working in Atlanta this year. She was one of last year's intercollegiate debaters and says while she would love to be in it this year, it is something of a relief not to have that responsibility and to do all that work.

Edna Anderson, ex '27, is attending National Park Seminary, Forest Glen, Md.

Louise Falligant, ex '07 is a teacher of English in the 35th Street Junior High School in Savannah, Ga.

Mary Kelly, ex '24, is now Mrs. J. D. Luten, Jr., of Waverley, Tenn., where her husband is in the wholesale grocery business. She met her husband while visiting his sister, Dorothy Luten, ex '24.

Elizabeth Nisbet Marty (Mrs. Samuel M.), 644 E. 46th St., Kansas City, Mo., writes: "You probably wouldn't recognize me, I've become matronly. I have two fine daughters, Susan Jane, who will be nineteen months old on the third of February, and Mary Elizabeth, who will be three months old on the same date. Please enroll them as probable Agnes Scotters in the dim distant future."

Josephine Gardner, ex '22 is holding down a responsible position with the largest cotton firm in Mississippi.

PORTRAIT OF A GIRL

MARJORIE LOWE, '23

She had come at last to the end of the way
Where the road divides, as the night and day;
Tired she was and sore of feet,
For the way is long and the torturing heat
In visible waves crawled lazily down
On the road and the girl in her tattered gown.

Her limbs were drained of their youthful strength,
Her bare feet wavered and faltered at length;
Dead were her dreams, her hope, her power—
She dropped to the earth like a crumpled flower,
With never a sigh from her soft red lips—
And the heat lashed her limbs like stinging whips.

(Ah God, to rest for an hour in shade,
Deep in the depths of some woodland glade,
Ah God, to sleep in the blessed shade!)

Slowly her slender fingers stirred
In the sterile dust of the hateful road,
Slowly and with a sweet caress
Her moving fingers seemed to press
The earth, as if the dust had been
Flowers in some woodland glen.

And a stray breeze came, from God knows where,
Troubling the dark of her dusky hair;
Two tears slipped down from her soft-shut eyes,
And her white lips trembled in two soft sighs:
"Ah God, to sleep for an hour in shade,
Deep in the depths of some woodland glade—
Ah God, to die in the blessed shade"

ALUMNAE LETTER BOX

So many of our girls are doing interesting things. If only more letters like the following found their way into the Alumnae Office!

705 South Poinsettia Street,
West Palm Beach, Fla.,
Feb. 27, 1925.

Dear Nell:

Here is the last installment on my Alumnae House pledge. Ten dollars of it is not due until next year, but I made a little extra on some special work lately and I am attempting to pay all my obligations while I can.

The ALUMNAE QUARTERLY was quite a joy and I read it from cover to cover, I think, especially the alumnae notes of the different classes. As nearly as I can determine I seem to be one of the few in my class who is living up to the prophecy as I outlined it, though I am glad to say the "cub reporter at ten a week" is not literally true.

I have been reporting now I judge long enough not to have to be termed a "cub", though I do not lay claim to being the "star". We have a very precocious youngster on the staff of the Palm Beach *Post* who eats up all the sensations and is far more of a "sob sister" than I, and I would not lay claim to his laurels, though I did have a thrilling suicide the other night! I was on the *Post* for fifteen months, then went to New York to try my fortune for the winter of 1923-24. Had a wonderful time in many ways but not much fame. I ended up on a dude ranch in Montana last summer and had the most wonderful time of my life. Then, back to Florida and the *Post* in October and work, work, work. But it is work I like.

Do you keep up with your writing, I wonder? I am still interested in it, but find little time for fiction after chasing facts half the day and night.

I surely wish we could have an Agnes Scott club here, but I think Helen Williamson, '20, who teaches in the high school and I are the only ones here.

My best to the college, always.

Most sincerely,
EMILIE C. KEYES, '20.

From Dan to Beersheba we are scattered. It's good to have this note from Korea and Anna Marie Landress:

Seoul, Korea, Jan. 18, 1925.

Dear Nell:

The letter from you as General Secretary of the A. S. C. Alumnae Association has been misplaced. Between my Korean servants and my inquisitive son, Billy, I have a hard time keeping anything. But please accept the enclosed order as my dues to the Alumnae Association for this year.

You don't know how much I enjoy all the news I am able to receive from Agnes Scott. I am looking forward to being there in the spring of 1926, or if not then, sometime during the year 1926-27. We are hoping to sail early enough, however, to reach Emory and Agnes Scott by Commencement time.

It has been four years since our debating days together, hasn't it? They have certainly been full years for me, and I know they have been for you. It makes me feel quite old to think of returning home on furlough next spring with a son nearly four and a daughter who will already be two years old.

With best wishes to all the alumnae.

ANNA MARIE LANDRESS CATE.

SWIMMING POOL FUND

The campaign for the completion of the new swimming pool and auditorium in 1925 is progressing nicely. Those alumnae who look back to asking during Freshman year, "Will they build a swimming pool before I'm a Senior?" will be glad to know that to Freshmen in 1925 asking this the campaign committee hopes surely to answer, "Yes", and in the next few months.

The committee wishes to express here appreciation of the Alumnae Association's pledge and the individual gifts and pledges that have come in from the alumnae.

So far, 235 students have pledged or raised $5,380.00 of the desired $7,500.00. It is a gratification, too to remember that Mr. Hermance will give us the last $500.00 —which brings that far-away goal ever so much nearer.

Any "alum" who would like to put a "drop" in the swimming pool or a plank in the stage, can do so by sending a check to A. S. C., made out to the Swimming Pool--Auditorium Fund. Or I shall be glad to send pledge slips on request.

ISABEL F. RANDOLPH,
Chairman Committee.

From The Alumnae Office

MORE ABOUT COLLEGE AFTER COLLEGE

Some time ago an article appeared in the *Quarterly* explaining the College After College Movement that is taking place among the colleges and universities of the country, and asking Agnes Scott alumnae for their opinions concerning it. We have received so many enthusiastic replies that the Alumnae Association has decided to try the experiment next year, and to offer certain courses to all alumnae who pay dues. Miss Alexander, the head of the French department, has consented to be in charge of the program, and she asks that you fill out your questionnaires and return them to the alumnae office as soon as possible.

Alumnae are now, through their organization, so closely connected with their college that it is only fitting that they should have the opportunity to continue to be essentially a part of the college through continuing the studies they began there. The professors assure us of their co-operation, and if enough alumnae take advantage of the opportunity to justify it, the plan is assured.

Of course, these courses are given entirely by correspondence.

LIFE MEMBERS

W are quite proud of the following life members in the Alumnae Association.

Ethel Alexander (Mrs. Lewis M. Gaines), Lucile Alexander, Edna Anderson, Jennie Eleanor Anderson, Nelle Bryant Aycock, Margaret Bell (Mrs. C. M. Hanna), Ruth C. Brown (Mrs. Alvin Moore), Louise Shipp Chick, Margaret Belle Dunnington (Mrs. T. W. Sloan), Eleanor Frierson, Grace Hardie, Lulie Speer Harris (Mrs. David George Henderson), Alice Hocker (Mrs. T. P. Drake), Orra Hopkins, Mary Wallace Kirk, Mary Kirkpatrick, Frances Charlotte Markley, Margery Stuart Moore, Margaret E. McCallie, Ethel McDonald (Mrs. B. T. Castellow), Lena Orr (Mrs. E. E. McCarthey), Margaret Phythian, Helen Ramspeck (Mrs. E. P. Thomas), Sue Ethel Rea, Margaret Rowe, Florence N. Smith, Laura Mell Towers (Mrs. Geo. Leslie Yager), Juliet Webb (Mrs. Marion Hutton), Annie S. Wiley (Mrs. J. F. Preston), Susan B. Young (Mrs. J. J. Eagan).

THE VOCATIONAL QUESTIONNAIRE

RUTH SCANDRETT, '22

A few days ago I received a letter from a friend who has been out of college five or six years, stating her indecision about what she shall do next year and saying, "I am as bad as a college Senior!" We have only to look back to our own college days to remember how concerned we were as to what we would do after college, and the acuteness of that concern during our Senior year.

I know from my own experience and from those of my friends that this puzzle often is not solved our first few years after college. It may be, though, that if we, as alumnae, share some of our after-college ideas and experiences along the line of choosing a vocation, we can be of service to each other and to undergraduates.

You have received a questionnaire asking you to give certain information about what you are doing. Will you not fill this out and send it to your Vocational Committee? The general secretary is going to list the vocation of each alumna in the Alumnae Directory, so send the qusetionnaire in, even though you do not care to fill it out completely.

Please notice that by the term "vocation", we do not mean only salaried positions. We want to know what you are doing.

1924 CLASS SONG

Hail, Agnes Scott! We sing to thee!
We'll forget thee never!
We'll remember ever!
Aye will we hold thee, Agnes Scott,
Of all the world the dearest spot
Hail!
Class of old '24
Lift we our voice in song,
Sing to our Alma Mater,
Sing of our deep love for her.
Soon we shall scattered be,
Parted by land and sea,
The years we spent with thee a memory.

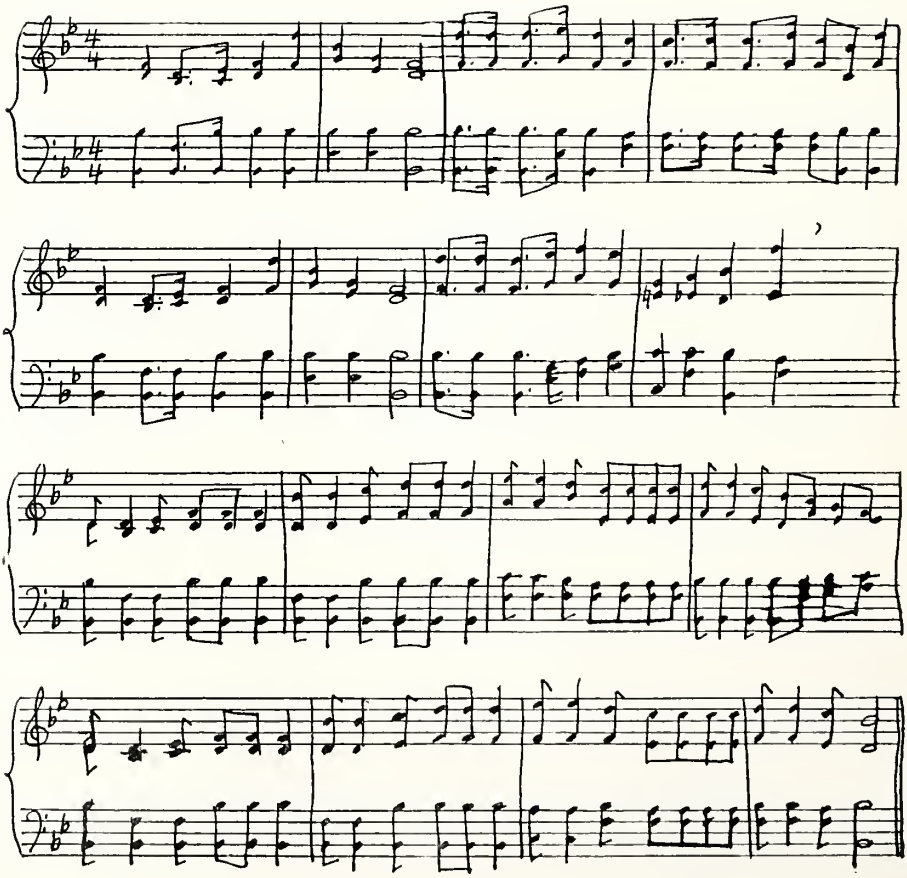

ANNOUNCEMENTS

MAILING LIST

Those alumnae who have paid dues for the current year will receive the Quarterly and be on the Alumnae Mailing List. Other names will be dropped within a short time after dues have expired.

NEW ALUMNAE HOUSE REGULATIONS

For this year it has been found necessary to charge fifty cents a night to alumnae occupying the Alumnae House. This charge is to cover the expense of buying new linen and towels, and of securing the services of an additional maid.

OFFICERS AND STANDING COMMITTEES OF THE ASSOCIATION

President—FANNIE G. (MAYSON) DONALDSON, '12.

First Vice-President—MARY (WEST) THATCHER, '15.

Second Vice-President—HELEN (BROWN) WEBB, '14.

Secretary—MARGARET BLAND, '20.

Treasurer—MARGARET PHYTHIAN, '16.

General Secretary—NELL BUCHANAN, '22.

Publicity Committee—Chairman, Louise Johnson, '20; Nell Buchanan, '22; Elizabeth (Denman) Hammond, '18; Frances Charlotte Markley, '21; Elizabeth Wilson, '22.

Preparatory Schools Committee—Chairman, Julia (Hagood) Cuthbertson (Mrs. W. R.), '20, 2002 E. Ninth St., Charlotte, N. C.
(Committee not yet selected.)

Curriculum Committee—Chairman, Jane (Harwell) Rutland, '17; Julia Ingram Hazzard, '19; Chris (Hood) Barwick, '16.

House and Tea Room Committee—Chairman, Annie Pope (Bryan) Scott, '15; Treasurer, Cora Morton, '24; Ex-officio, Martha Bishop, ex '18; Nell Buchanan, '22; Florine Brown, ex '12; Emma Pope (Moss) Dieckmann, '13; Georgiana (White) Miller, '17; Eileen (Dodd) Sams, '23.

Louise McKinney Play Contest Committee—Chairman: Mary Wallace Kirk, '11.

Local Clubs Committee—Chairman, Aimee D. (Glover) Little, '21; Cama (Burgess) Clarkston, '22; Emma (Jones) Smith, '18; Margaret Leyburn, '18; Helen Wayt, '21.

Vocational Guidance Committee—Chairman, Ruth Scandrett, '22; Elizabeth Brown, '22; Polly Stone, '24.

Committee on Beautifying Grounds and Buildings—Chairman, Allie (Candler) Guy, '13; Martha (Rogers) Noble (Mrs. Geo.), '14; Mary Helen (Schneider) Head (Mrs. Ben), '15; Louise (Maness) Robarts (Mrs. Faye), '13.

Entertainment Committee—Chairman Eugenia (Johnston) Griffin, '21; Martha (Rogers) Noble, '14.

Scholarship Committee—Chairman, Ethel (Alexander) Gaines, '00; Emma Pope (Moss) Dieckmann, '13; Mary (Kelly) Van de Erve, '07.

Class Organization and Records—Chairman, Ruth (Slack) Smith, '12; Louise Slack, '20; Eleanor Frierson, '10.

Alumnae Aid League—Treasurer, Belle Cooper, '18.

Whether you're hungry and needing to dine
Or whether you're merely socially inclined;
Whether you're happy, or whether you're
blue,

The Silhouette Tea Room's

the place for you.

SILHOUETTE TEA ROOM

ALUMNAE HOUSE

AGNES SCOTT COLLEGE

Five Reasons Why You Should Attend Your Class Reunion

1. To keep you in touch with your college.
2. To let your college keep in touch with you.
3. To see your college friends.
4. To help your class win the cup.
5. To have the best time you've had since you left Agnes Scott.

COMMENCEMENT DATES

May 23 (Saturday)—May 26 (Tuesday)

FOR REFERENCE

NOT TO BE TAKEN FROM
THIS ROOM